THE PEAK

1960

Nancy Ward

Digitized by the Internet Archive
in 2017 with funding from
LYRASIS and LYRASIS Members

https://archive.org/details/peakthe1960taze

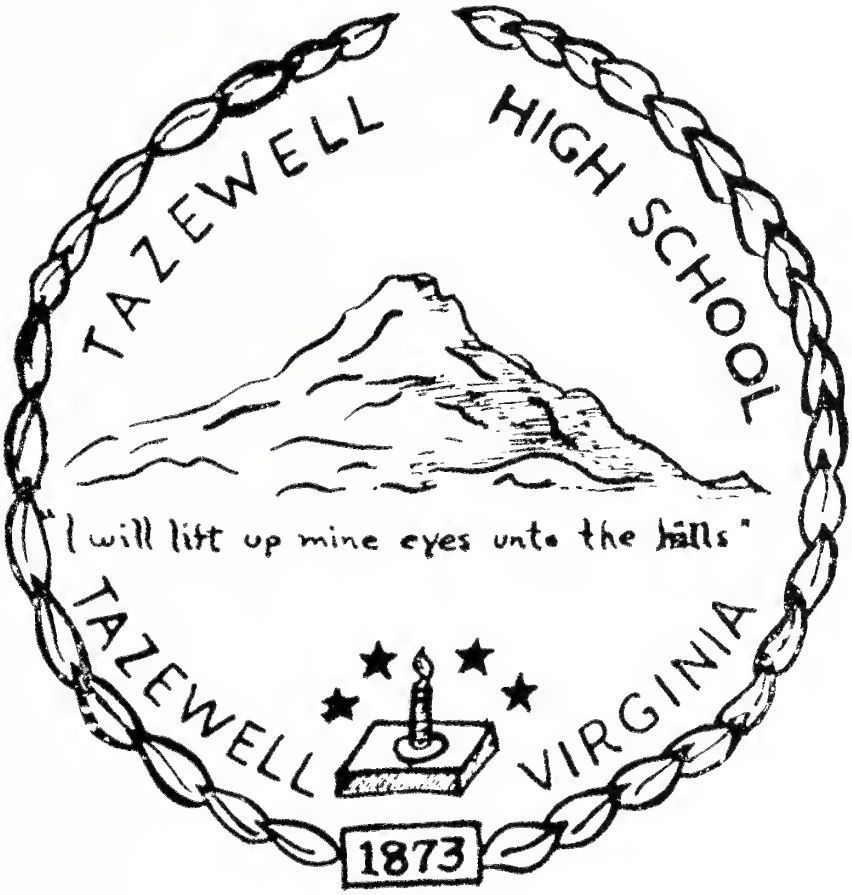

We Proudly Present .....

the PEAK

Nineteen hundred and sixty

VOLUME 16

Annual Publication of

TAZEWELL HIGH SCHOOL

Tazewell, Virginia

Reda Rasnick
Editor

Jean Cox
Business Manager

WELLS HIGH SCHOOL

THE PEAK. 1960

Foreword

We, the Senior Class of 1960, take pride and pleasure in presenting edition 16 of the PEAK. The staff has worked hard in order to preserve the precious memories that only T.H.S. can bring. May these pages bring a lump to your throat and a smile to your face when you recall some of the never-to-be-forgotten memories of your high school days.

Contents

Dedication 6

Administration 17

Classes 23

Sports 67

Activities 81

Features 111

Advertising 133

Dedication

We pay tribute to one who has served us unceasingly in many capacities at T. H. S.--As a teacher, she leaves a memorable impression of her guidance and instruction. This year marks her fourth year at Tazewell High School whose progress she has done so much to insure. It is with pleasure that we dedicate this 1960 PEAK to Mrs. Wilma Toothman.

in grateful

MRS. WILMA TOOTHMAN

recognition of time. . . service. . . self

Classes . . . . . classes . . . . . more classes . . . . .

The first semester begins . . . . . schedules arranged . . . . . confusion . . . . . new teachers . . . . . new subjects . . . . .

Homework . . . . . more homework . . . . .

Themes to write . . . . . group discussions . . . . . book reports due . . . . . tests . . . . . up late at nights . . . . .

Good days of school . . . . . bad days of school . . . . .

Classes on sunny days . . . . . classes on dreary days . . . . .

History . . . . . English . . . . . algebra . . . . . biology . . . . .

Week before examinations . . . . . cramming . . . . . made it!

New semester . . . . . more classes . . . . . back to work . . . . .

Time passes quickly . . . . . Eighth Grade . . . . . Freshman . . . . . Sophomore . . . . . Junior . . . . . Senior . . . . . before realizing it . . . . . high school days are over . . . . .

College . . . . . marriage . . . . . work . . . . . only memories of . . . . .

Classes!!

Green and white . . . . .
Fight, fight . . . . .
Green and white . . . . .
Fight, fight . . . . .
Who fight? . . . . .
We fight . . . . .
Green and white . . . . .
Fight, fight . . . . .

The crowd cheers . . . . . louder . . . . . and louder . . . . .

Excitement fills the air . . . . .

The scores are close . . . . . the time is running out . . . . . a few seconds left . . . . .

Just one more basket . . . . . Tazewell will be ahead . . . . .

Score, Bulldogs, score!!!!!
Score, Bulldogs, score!!!!!

Silence . . . . . tension . . . . .

He made it!

Yah, Bulldogs . . . . .
Say, Bulldogs . . . . .
We're proud of you!!

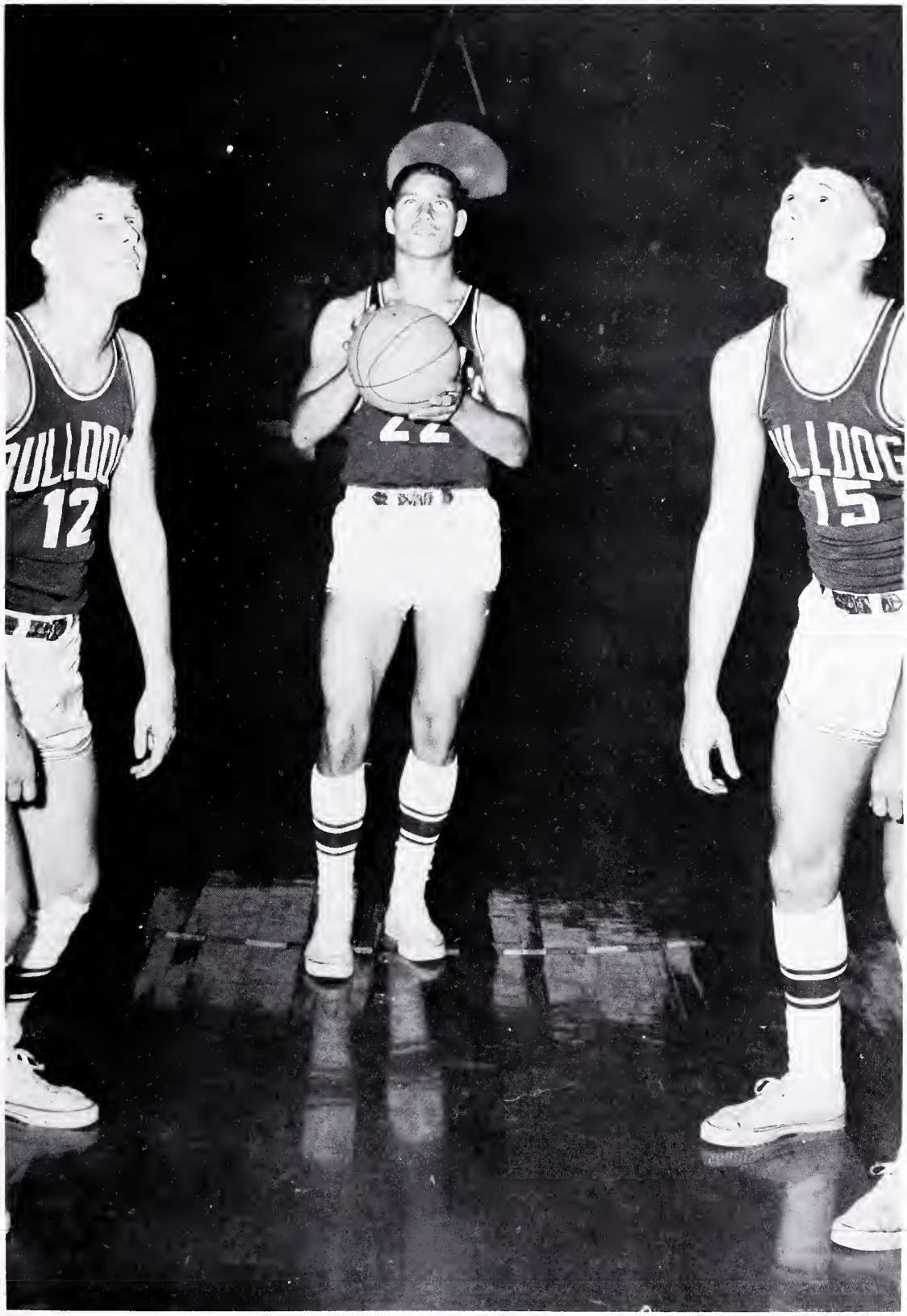
12
22
15

"The meeting will now come to order" . . . . .

Roll call . . . . . minutes of last meeting . . . . . committee reports . . . . . old business . . . . . new business . . . . . program . . . . . adjournment . . .

Different organizations . . . . . different purposes . . . . . all working together for the welfare of the school . . . . .

Publications . . . . . dramatics . . . . . music . . . . . science . . . . . homemaking . . . . . farming . . . . . social organizations . . . . .

Ideas expressed . . . . . worthwhile projects . . . . .

Committee meetings . . . . . before school . . . . . after school . . . . .

Officers . . . . . planning meetings . . . . . striving for a better organization . . . .

Many hours spent on . . . . . discussions . . . . . solving problems . . . . .

Meetings . . . . . more meetings . . . . .

The end of the school years arrives . . . . . new officers elected . . . . . new goals based on previous . . . . .

Activities

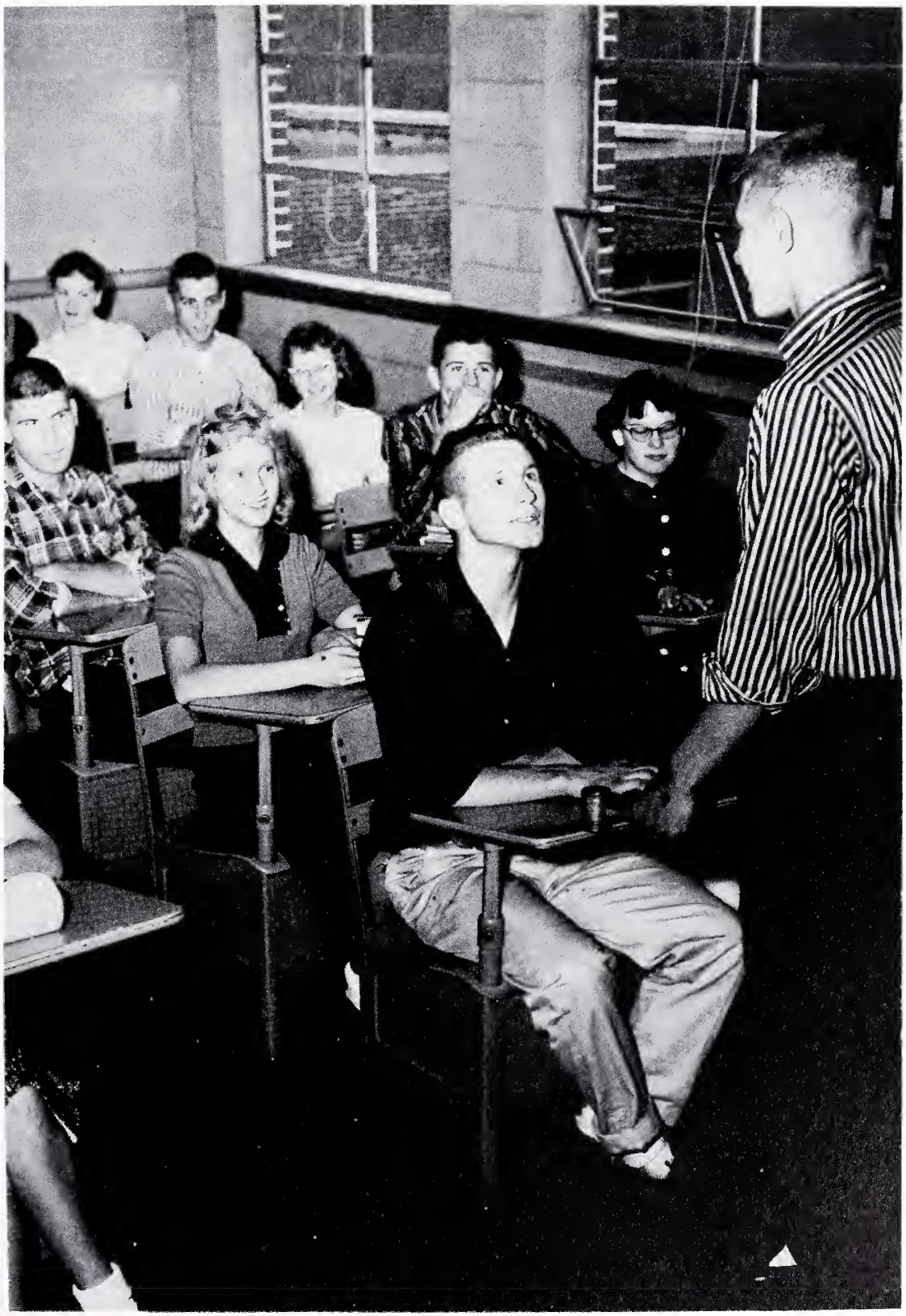

At last . . . . . the long-awaited big dance of the year arrives . . . . .

A warm spring night . . . . . the moon is shining . . . . . the stars are out . . . . a few clouds . . . . . not many . . . . .

Music from the dance floor floats across the campus . . . . .

Inside . . . . . couples dancing . . . . . the waltz . . . . . the rock 'n roll . . . . the cha-cha . . . . .

Girls looking radiant in pastel evening dresses . . . . . boys looking handsome in dress suits . . . . .

The band plays on . . . . . most couples dance . . . . . others sit and watch . . . . . a few nodding heads . . . . .

Hearts are young and gay . . . . . cares from outside world forgotten . . . . .

The hours pass quickly . . . . . last dance . . . . . last glance at decorative surroundings . . . . . happy faces . . . . . a wonderful evening . . . . .

Back to reality . . . . . only memories of . . . . .

The big dance!

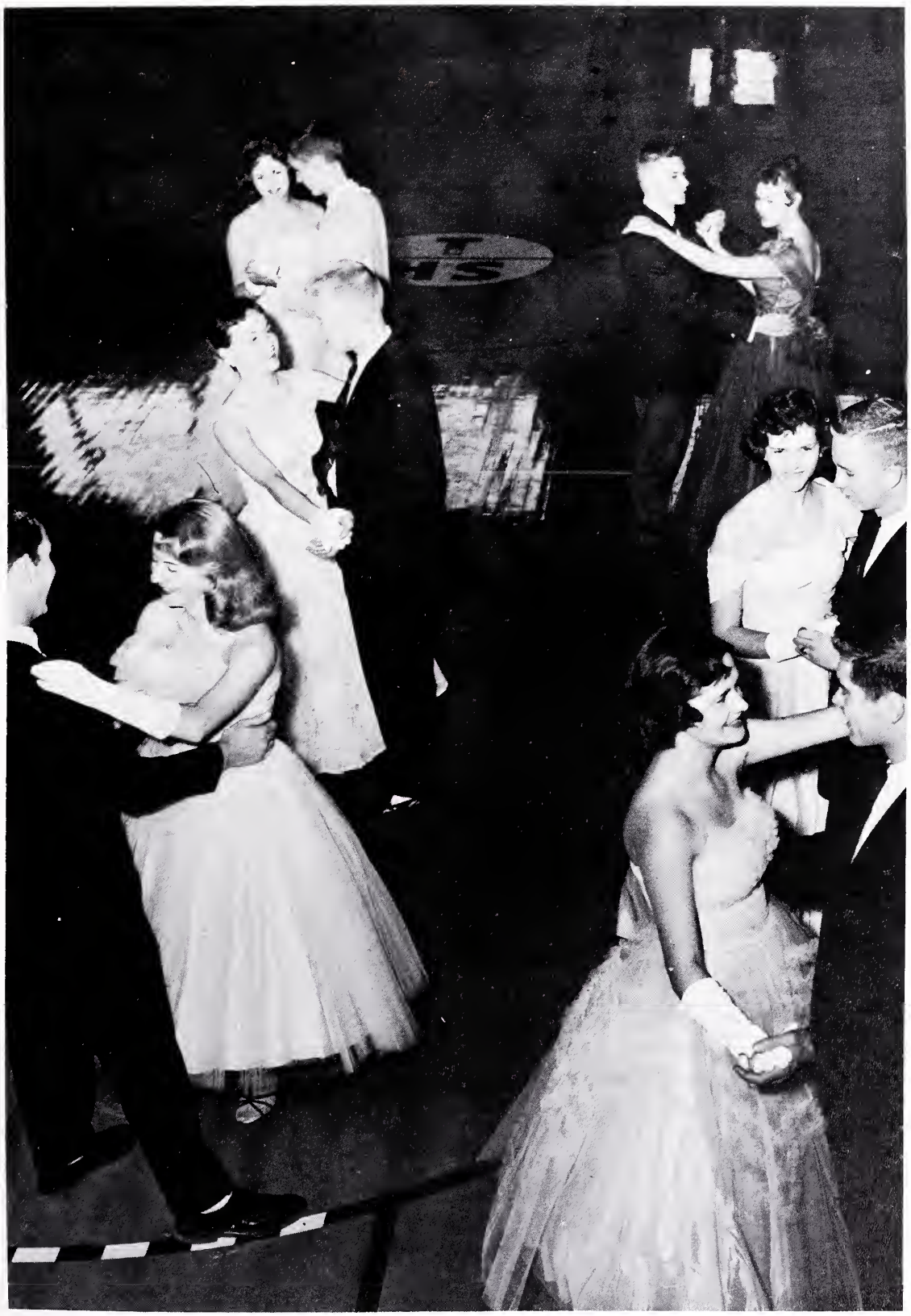

It's Sunday morning . . . . . the church service has begun . . . . . joyful strains of a hymn fill the air . . . . .
The minister speaks . . . . . a reverent silence fills the house of worship . . . . .
Prayers of repentence . . . . . thankfulness . . . . . dedication . . . . . praise . . . . . are offered to The Almighty . . . . .
The sermon . . . . . a religious message . . . . . is presented to the congregation . . . . .
Thoughts of inspiration . . . . . hope . . . . . wonder . . . . . are instilled in the minds of the people . . . . .
More hymns . . . . . more prayers . . . . . all glorifying . . . . . our Great Creator.

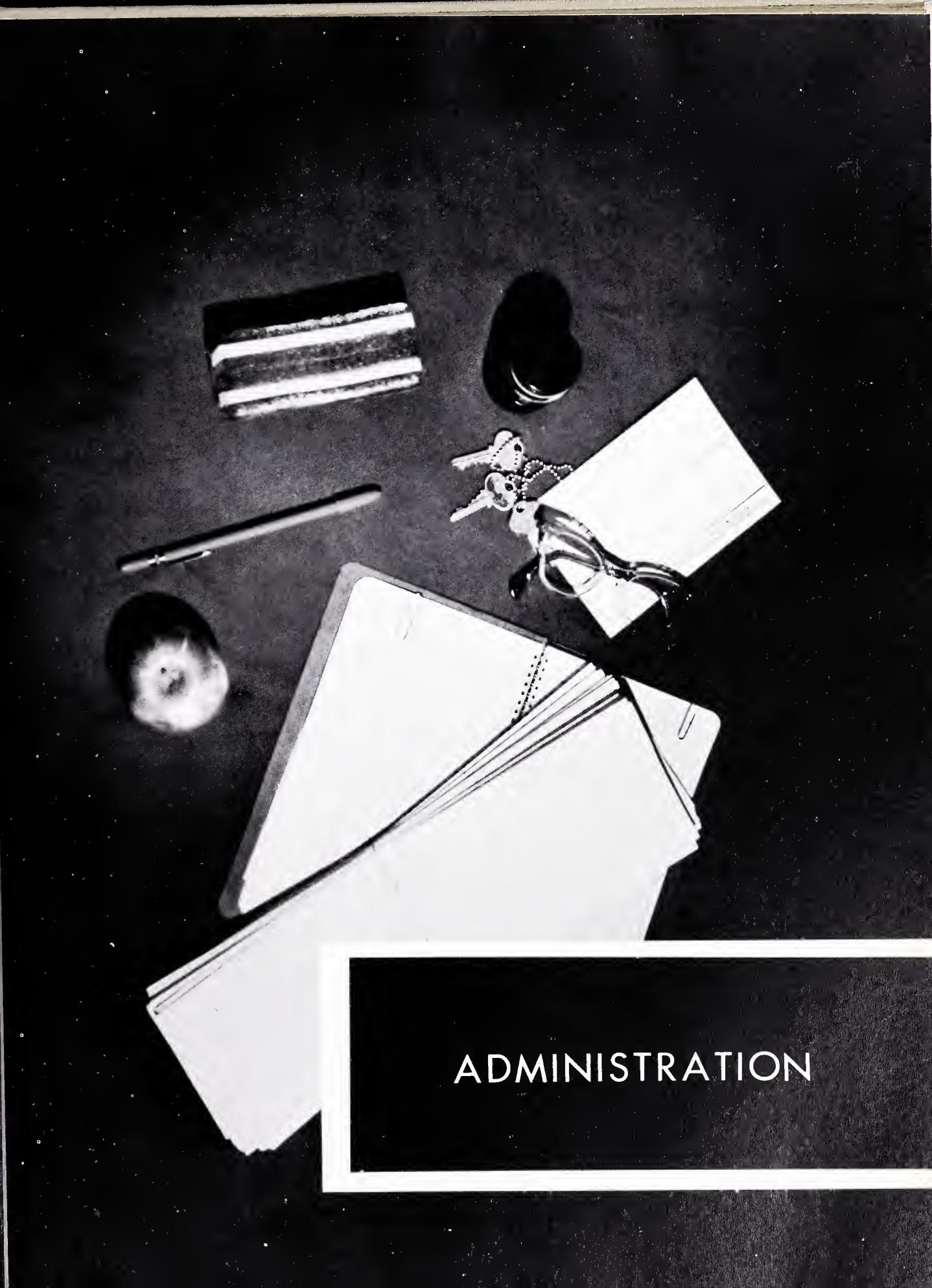

ADMINISTRATION

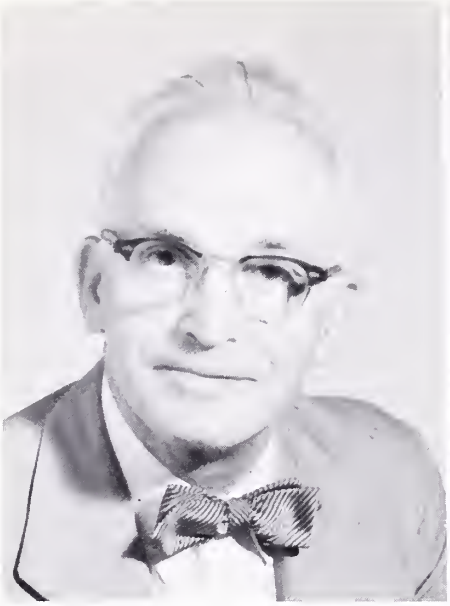

Mr. Eugene Ross

Mr. J. L. Walthall

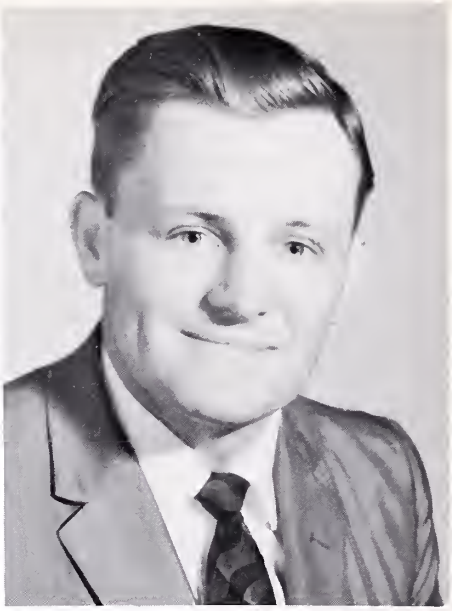

Mr. Claude VanDyke

ADMINISTRATION

Some years ago, a certain novel enjoyed a brief moment of popularity on the "best-seller" list, and then was heard no more. However, there was one character in it who has never faded from my memory: the old man who had served the school for many years as its janitor, and who was beloved by all the student body. To every graduating boy or girl, he had the same advice. "Be good, and reflect credit on your school."

Speaking to the students of Tazewell High School through this page, and to those who remain for yet a little while, I could never improve upon this admonition. But I might add two words to it. "Be good; do good; and reflect credit on your school." It's as simple as that! If we are good, and if we do some good, then we cannot help but make this school proud of us. And every teacher, every worker, every parent will feel amply repaid for this efforts.

Eugene Ross

Mr. Dick Walthall

Miss Carole Clifton

FACULTY

Mrs. Sarah Bowen
Mrs. Virginia Boye
Miss Mattie Brooks

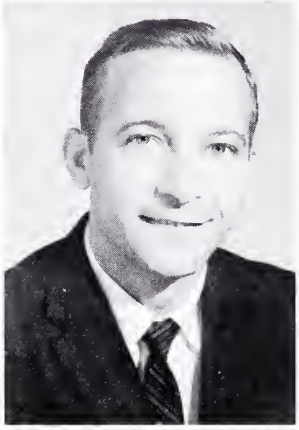

Mr. J. P. Buchanan
Mr. James Burwell
Mrs. Nancy Chambers

Mrs. Shirley Cook
Mr. Everett Cromer
Mr. Howard Crouch

Miss Ella Bryant Dickenson
Mrs. Billie Fisher
Mrs. Faye Fortner

FACULTY

Mr. Eddie Fortune

Mrs. Margaret Givens

Miss Annella Greever

Mrs. Polly Hagy

Mrs. Velma Hankla

Mr. Harold Harman

Mrs. Lillian Harman

Mrs. Norma Hayes

Mrs. Gladys Hubbard

Mrs. Madeline Hurt

Miss Eleanor Kellerman

Mr. Tiff Kiser

Mr. John Lombardo

Mrs. Mary McGlothlin

Mr. Bob Miller

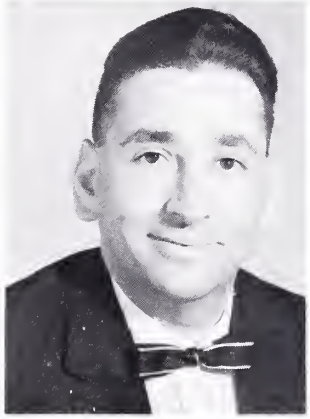

Mr. Don Moore

Mrs. Irene Mustard

Mrs. Louise Northrup

Mrs. Ruby Offield

Mrs. DeMarcy Payne

Miss Rachel Royall

Miss Hattie Russell

Mr. Gus Santolla

Miss Dorothy Scott

FACULTY

Miss Sammy Scott

Mrs. Frances Simpson

Mr. M. L. Smith

Mrs. Velma Spangler

Mrs. Helen Tiller

Mrs. Wilma Toothman

Mrs. Clara Walthall

Miss Nancy Ward

Miss Jessie Witt

Mrs. Louise Yates

CLASSES

Last August 31, 1959, we entered Tazewell High School and were designated by a completely different name--Seniors! Three years of hard work had brought us this far and we were determined that one more year of the same would see us through to graduation! Officially we were known as "The Senior Class of 1960" but it took us quite awhile to become used to that title. Now, as we look back over the past year, we remember how proud we were of our talent show, our teams, our play, and our many other activities. We did not realize then that our active participation in these things would soon come to an end. We have reached the end of our high school days but our memories of Tazewell High School will always be wonderful.

Class Motto - "Make the best better"
Class Colors - Green and pink.
Class Flower - Pink carnation

CLASS

Seated: Buddy McReynolds, President; Sarah Sparks, Vice-President.
Standing: Margaret Farley, Secretary; Miss Rachel Royall, Sponsor
Jean Burton, Treasurer.

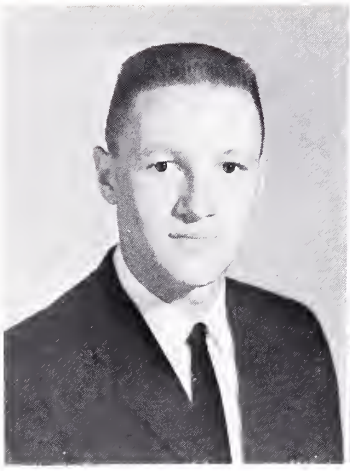

ELMER ABEL

CHRISTINE AKERS

SARAH ALLEY

BERTIE ALTIZER

OF'60

SUE WATERS ALTIZER
CAROLE BANDY

DOUGLAS ASBURY
KENNETH BANDY

JAMES ASBURY
LORENE BANDY

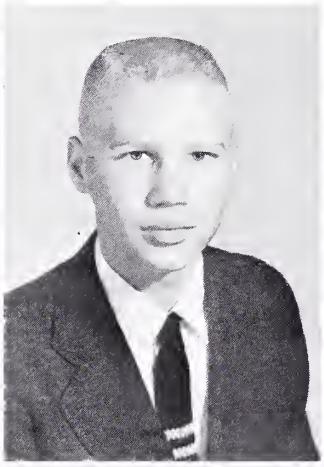

PEGGY ATWOOD
NANNIE BANDY

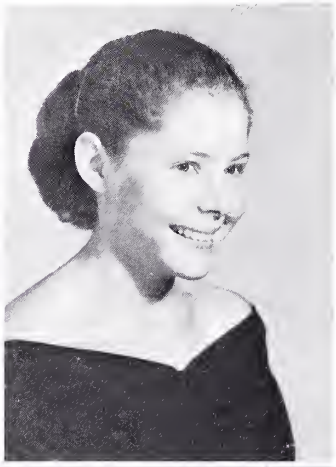

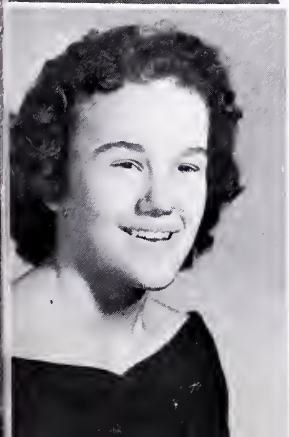

FRANCES BARRETT

CAROLE BAUMGARDNER

LITZ BEAVERS

WILLIAM BEAVERS

CLASS

VERNON BILLINGS
BARNS BOWEN

CONNIE BLEVINS
ESTHER BOWMAN

FLOYD BLEVINS
FRANCES BOWMAN

WILLIAM BOOTH
BESSIE BREWSTER

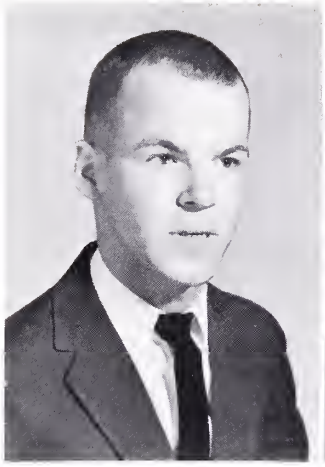

KENNETH BROOKS

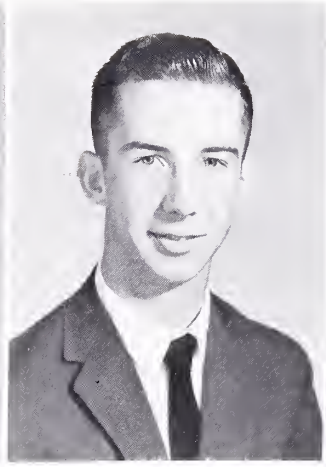

KENNETH BROWN

LINDA BROWN

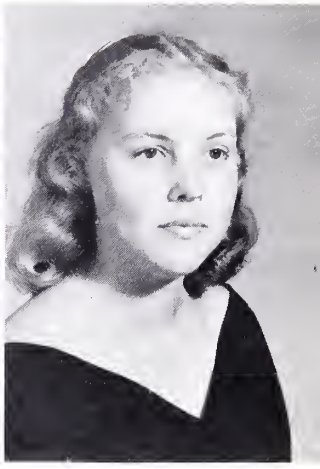

MARGARET BROWN

OF '60

WILLIAM BUFFALOW
RAY CHRISTIAN

NANCY BURNS
ANNA GRAY CLAYTOR

JEAN BURTON
RALPH CLEAR

PHYLLIS CASSELL
EDNA CORVIN

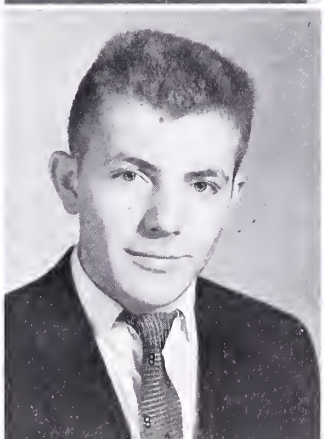

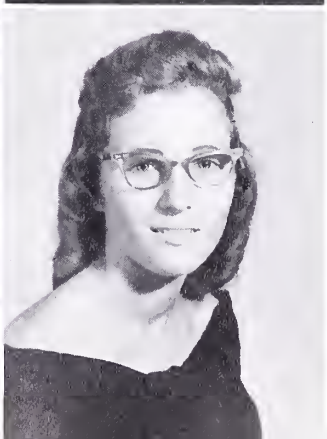

JEAN COX

JOE CRABTREE

CHARLOTTE CROCKETT

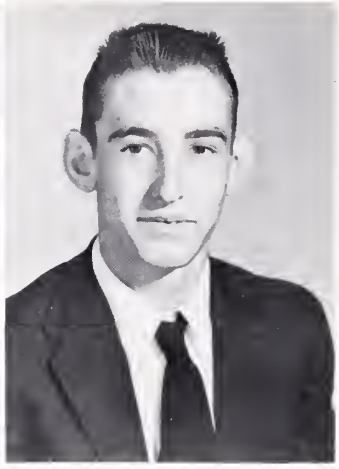

CLAUDE CROUSE

CLASS

MARGARET DAVIDSON
JEAN DICKENSON

ROY DAVIDSON
JUDITH DILLON

MARY KATHERINE DAWSON
ROBERT DUDLEY

DON DEY
JUDY DUNAWAY

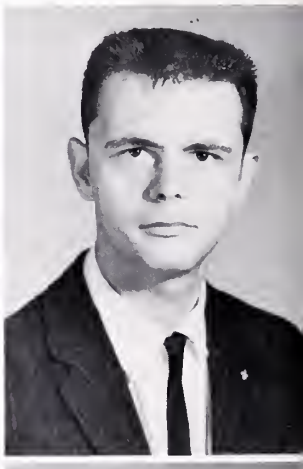

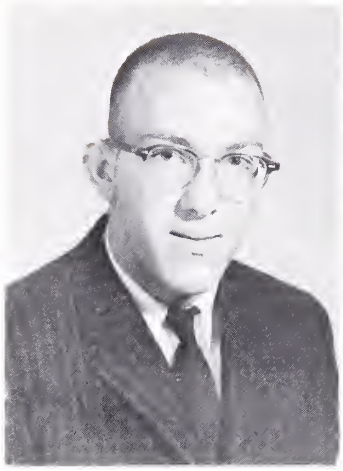

LARRY DUTY

WILMA JEAN EARLS

BETTY EDMONDS

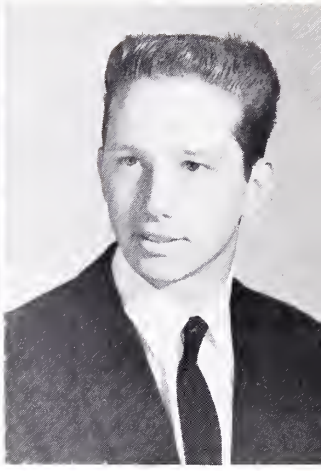

JAMES EVANS

OF '60

MARGARET FARLEY
BUDDY FISHER

SUE FARLEY
CLAUDIA FIZER

HELEN FARMER
PATTY FLANNER

PEGGY FARMER
RICHARD FULLER

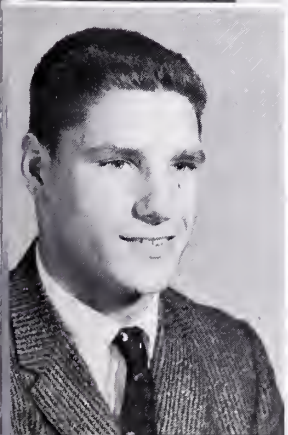

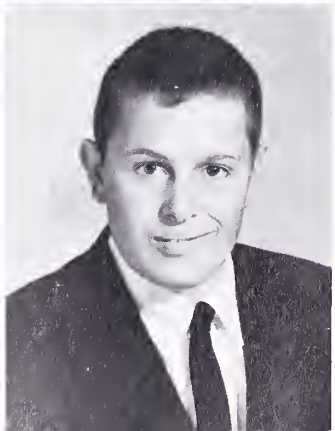

MYRTLE FULLER

JOANNA GIBSON

GAIL GILLESPIE

JOSEPH GILLESPIE

CLASS

ELROY GRINDSTAFF
WILLIAM HALL

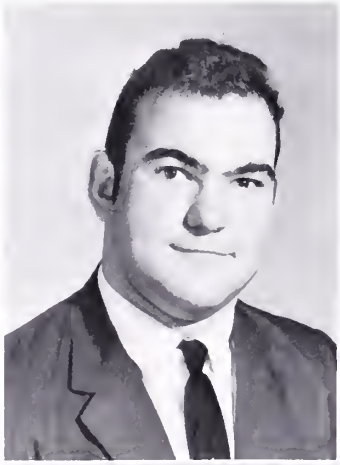

CLARA MAE HALL
ELEANOR HAMM

DONNA HALL
DIANNE HANKINS

DOROTHY HALL
JANICE HANKINS

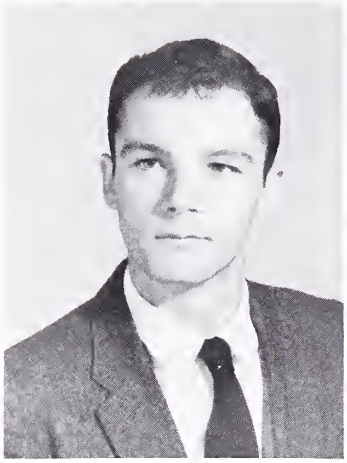

STANLEY HANKINS

GLENNA HARRIS

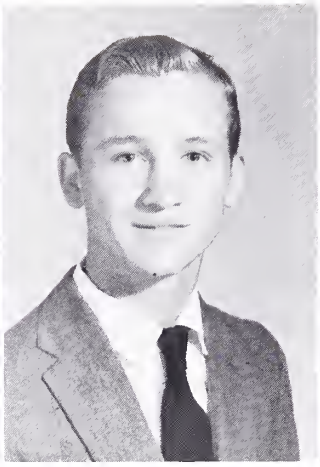

CHARLES HARRISON

OPAL HASH

OF '60

JEAN HAYES
PATTY HENEGAR

RAYMOND HAYES
PEGGY HENEGAR

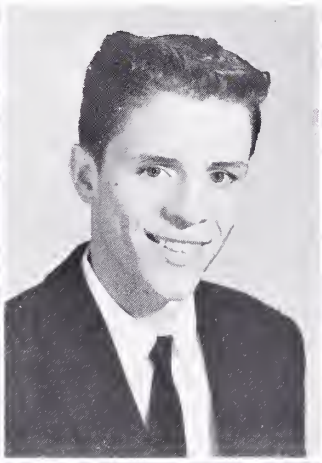

TODD HELDRETH
MARY HERALD

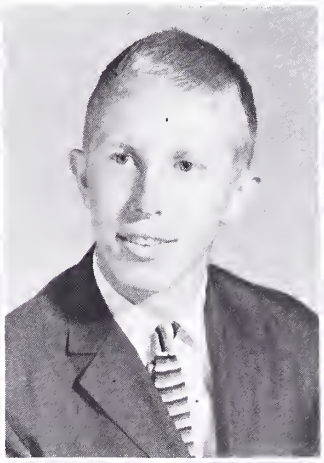

ZELMA HELDRETH
BURGESS HESS

SUE HESS

JOYCE HICKS

EVELYN HOLMES

BONNIE HONAKER

CLASS

JIMMY HORN
THOMAS HURLEY

SAM HOWERY
OTIS HYLTON

JANITA HUGHES
KERMIT JESSEE

DEWEY HURLEY
KERMIT JOHNSON

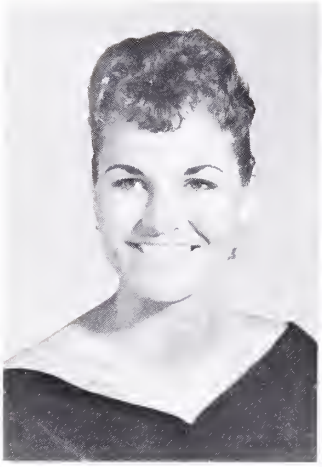

LINDA JOHNSON

SHIRLEY JOHNSON

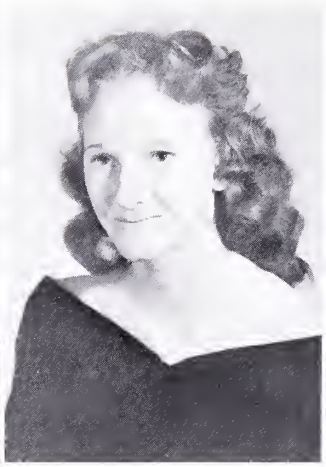

BARBARA JONES

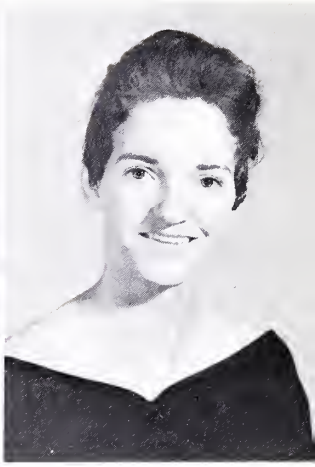

PEARL JONES

OF '60

REECE JONES
EMILY LAWSON

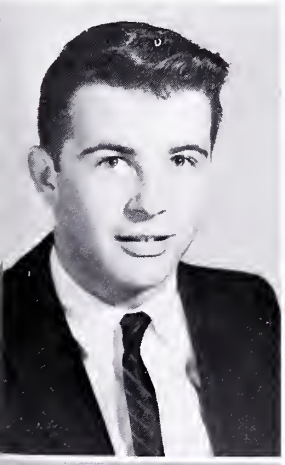

ROBIN KIMBEL
ROBERT LEFFEL

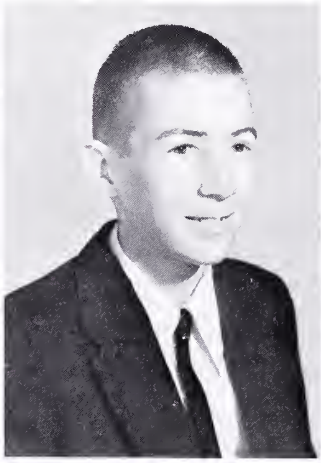

JAMES KINDER
HADLEY LESTER

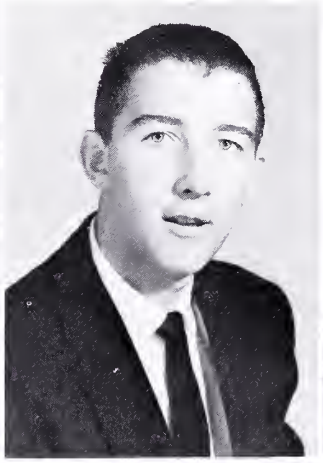

SYDNEY LATIMER
JANICE LEWIS

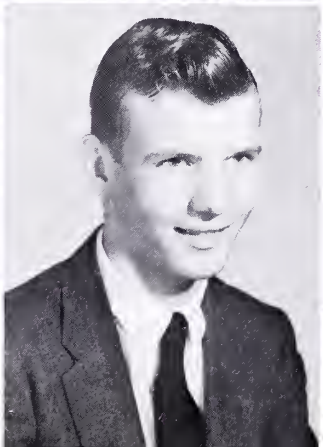

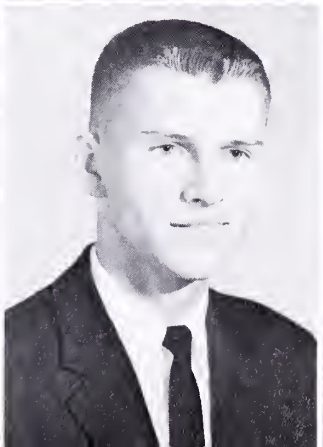

AUDREY LINKOUS

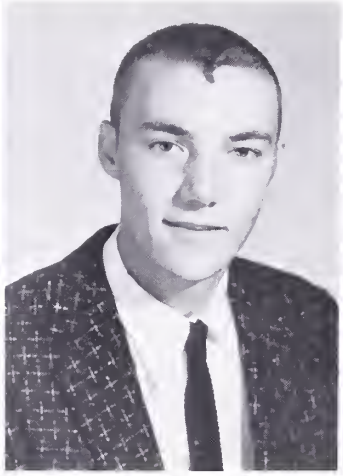

BUDDY LOCKHART

GEORGE LONG

JUANITA LONG

CLASS

SHERMAN LOWE
CLAUDE MARSHALL

BILLY MALLORY
DON MARTINEZ

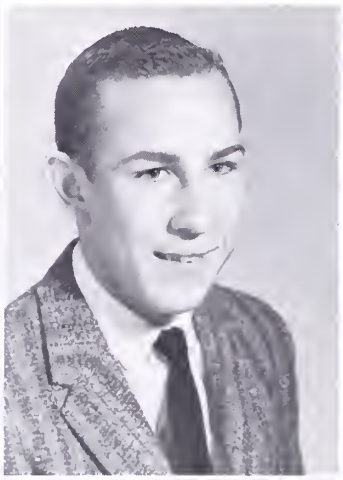

CAMELIA MANKINS
MARY MASON

CAROLYN MARSHALL
JOAN MATNEY

MARGARET ANNE McBURNEY

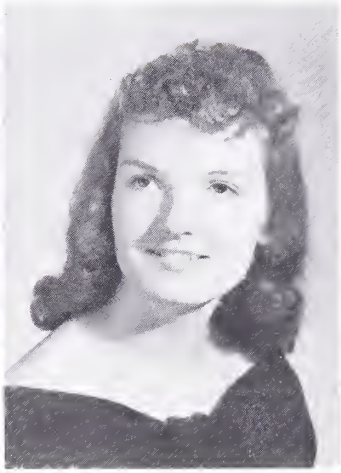

BARBARA McCOY

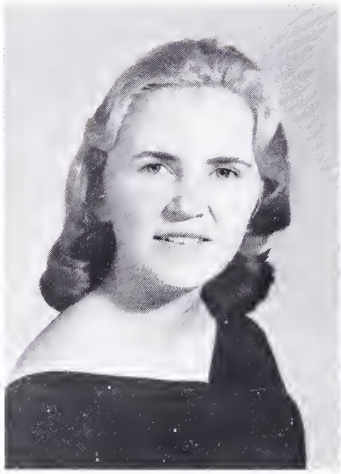

BARBARA McFARLAND

LUCILLE McGLOTHLIN

OF '60

WANDA McGLOTHLIN
BUDDY McREYNOLDS

BILLIE McGUIRE
RAY McREYNOLDS

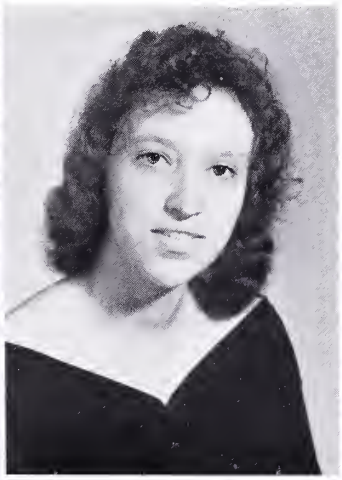

CHARLES McGUIRE
BUFORD MEADE

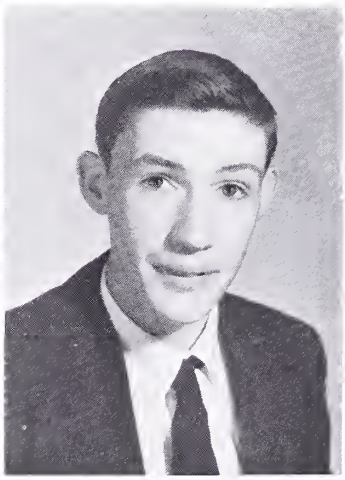

ESTHER McGUIRE
JERRY MEADE

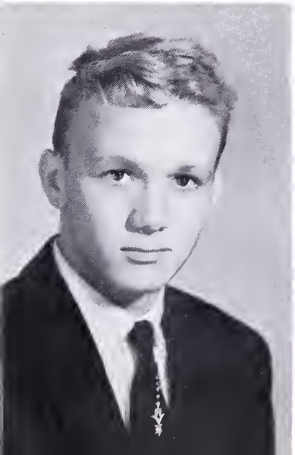

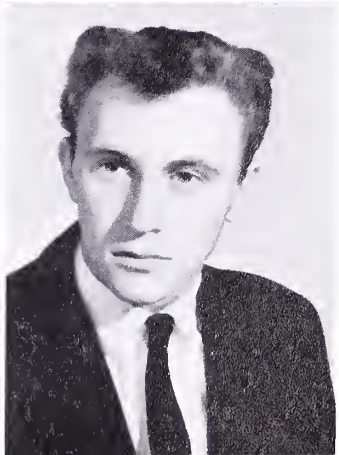

SAM MEEK

MARY ANNE MONK

TANA MONK

PATRICIA MORROW

CLASS

ROGER MOSKOS
MARY MUSTARD

JAMES MULLINS
ELLEN MUTTER

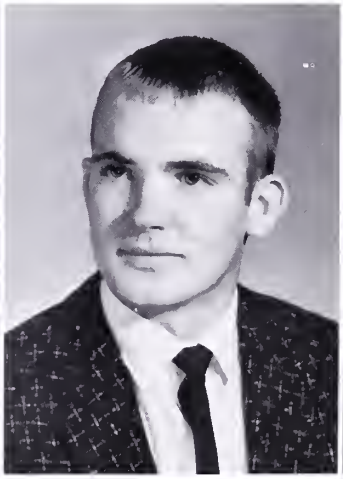

ELDEN MUSICK
JOHN NEECE

MAE MUSTARD
WANDA NIPPER

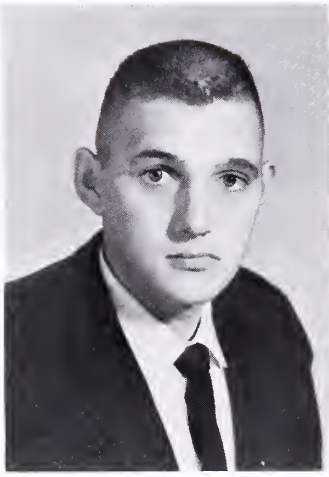

J. C. NOBLITT

FREDA NOEL

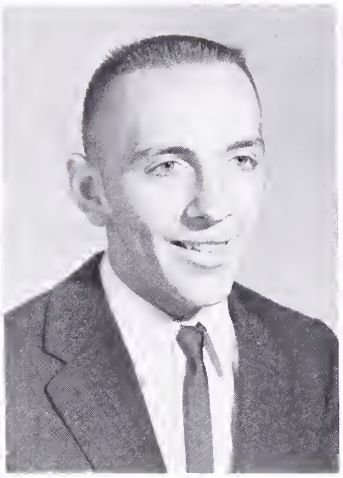

PAUL O'QUINN

LEIGH OVERSTREET

OF '60

WANDA PARKS
WANDA PAYNE

CURTIS PATTON
KENNETH PENNINGTON

BERTHA PAYNE
SHIRLEY PENNINGTON

ILA PAYNE
MAC PHILLIPS

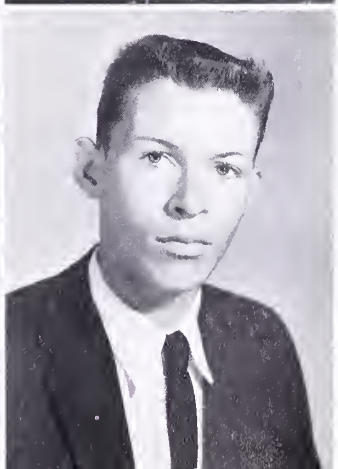

JOHN PRENTICE

BILLY PRESLEY

JUDICE PROFITT

JOY PRUETT

CLASS

JOYCE PRUETT
PATRICIA PUCKETT

RONALD PRUETT
REDA RASNICK

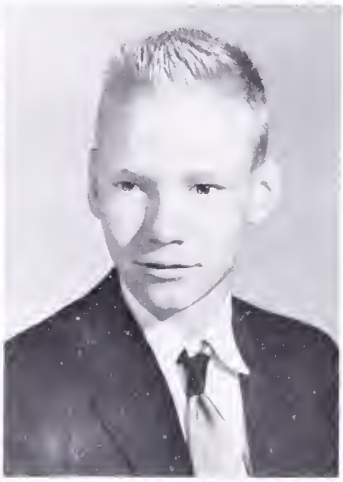

CAROLE PUCKETT
SAM RASNICK

JOANNA PUCKETT
ALICE RATCLIFF

JOYCE RATCLIFF

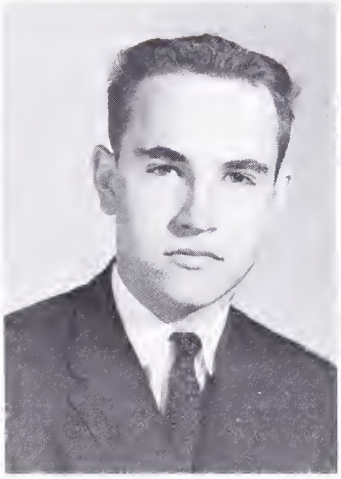

DOUG REPASS

CAROL RILEY

SHIRLEY RILEY

OF' 60

JOHN ROBINETTE
NINA ROSS

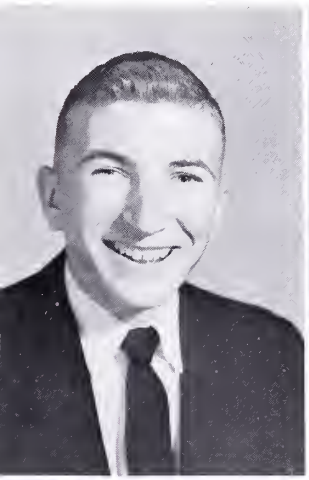

PEGGY ROOP
JAMES RUDD

JEAN ROSE
NANCY SALYERS

SHERLENE ROSE
VERNON SALYERS

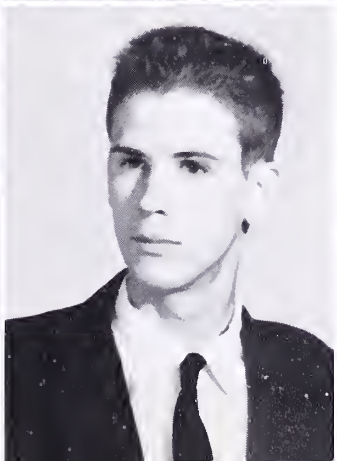

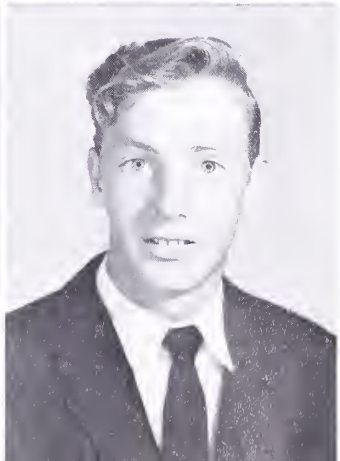

NORMA JEAN SAYERS

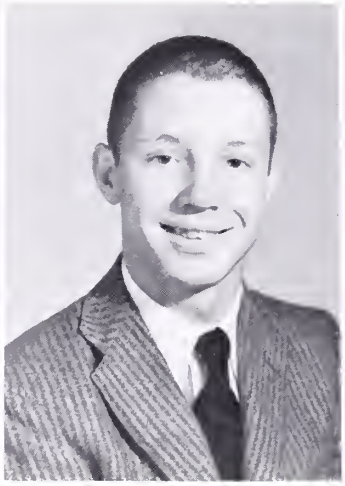

FRANK SCAMMEL

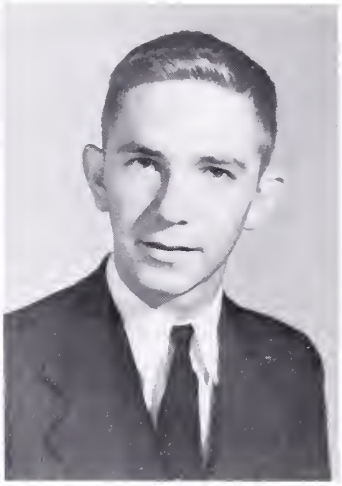

LARRY SHEETS

RONNIE SHRADER

CLASS

RONNIE SILCOX
JOYCE SPARKS

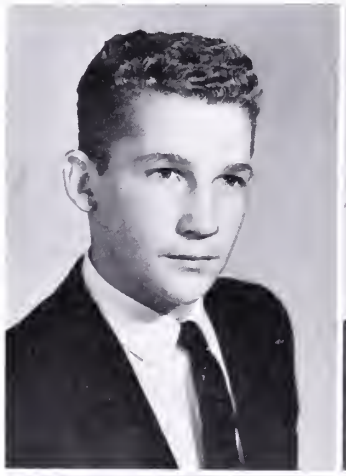

EARL SLUSS
SARAH SPARKS

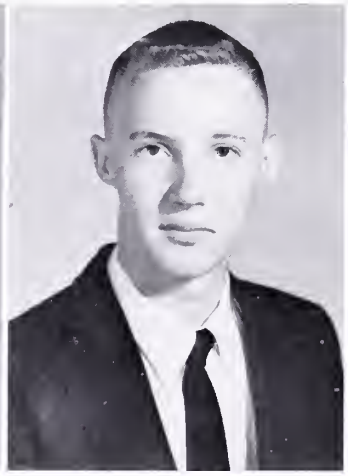

JUDY SLUSS
RICHARD STANSBURY

SYMANTHA SLUSS
CLINTON STEVENSON

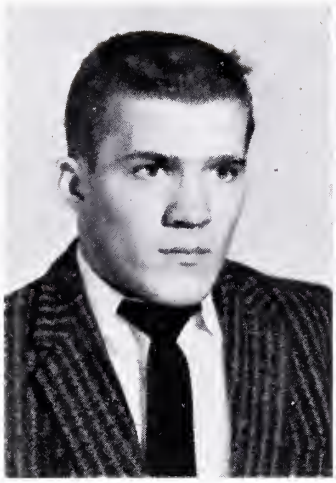

JAMES STEVENSON

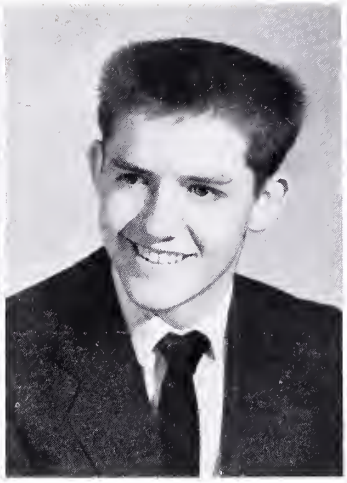

WALTER STEVENSON

CHARLOTTE STILWELL

BETTY SUTHERLAND

OF '60

HOWARD SUTHERLAND
SUE TAYLOR

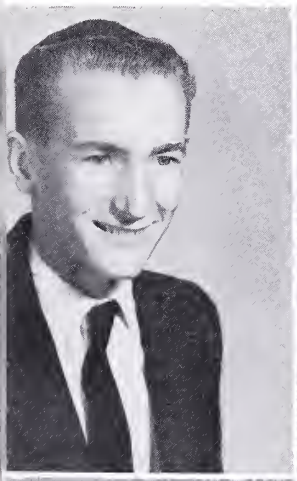

RODNEY SWIM
BETTY THOMAS

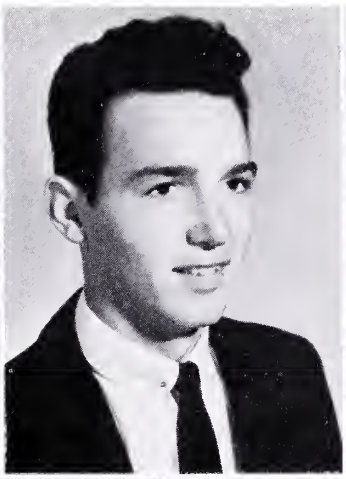

ROGER SYKES
SCOTT TOLLEY

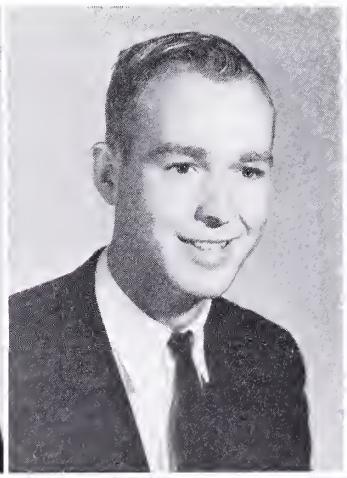

JUNE TAYLOR
SHIRLEY VANDYKE

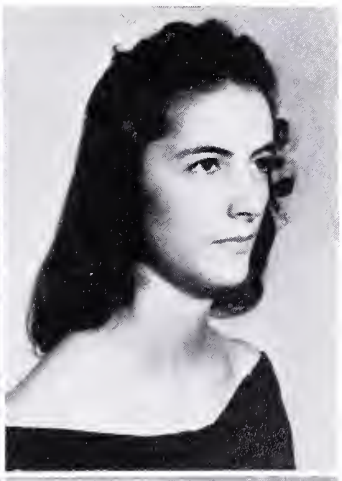

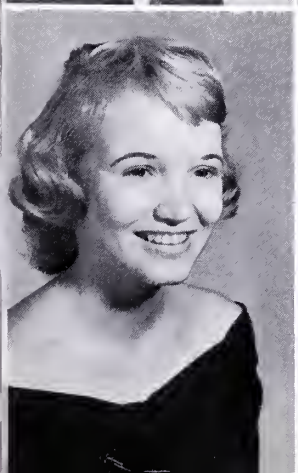

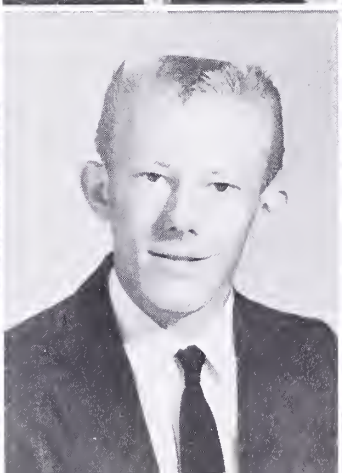

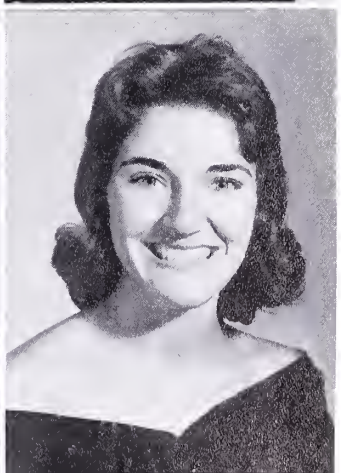

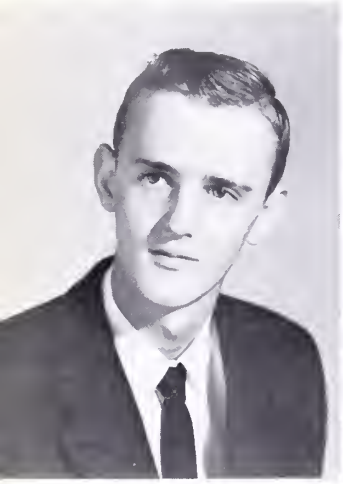

RICHARD VERNON

BARBARA WALKER

JON WALTON

JANICE WARD

CLASS

JOYCE WEAVER
KENNETH WHITE

CAROLYN WESLEY
PATRICIA WHITMAN

ARNOLD WHITE
JEANNIE WHITT

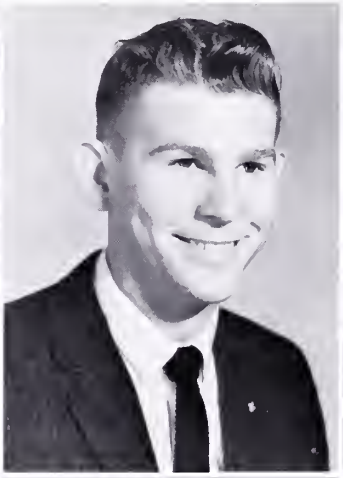

JOHN WHITE
BETTY WILLIAMS

MARY WIMMER

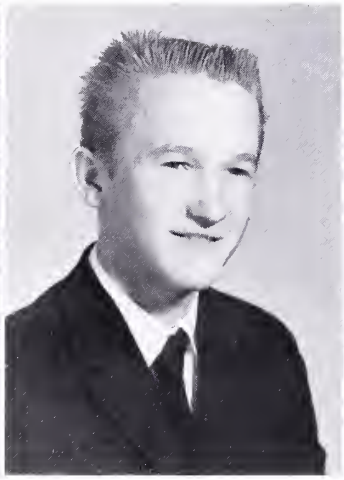

ARCHIE WOOD

NANCY WYNN

CARL YOST

OF '60

EDWARD YOUNG

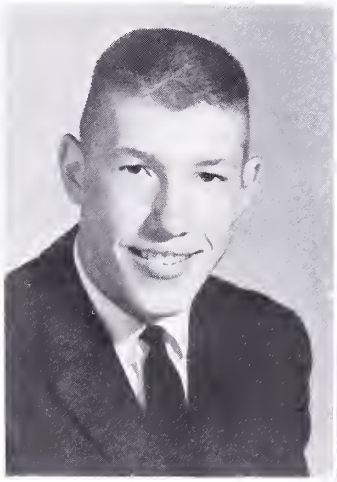

JACK YOUNG

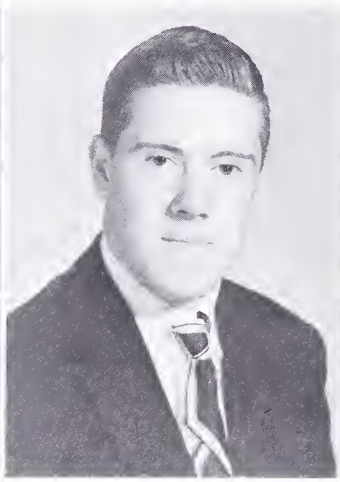

RALPH YOUNG

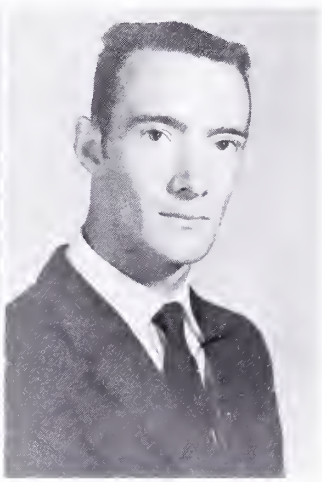

THE JUNIOR CLASS

Juniors at last! It was really nice to realize last fall that we had already completed half of our high school training--two years of work and play while we were establishing ourselves at Tazewell High School. We really did plunge into our studies and athletics with enthusiasm in order that we might be able to accept our many responsibilities next year as seniors. Our greatest thrill came in the auditorium when, after having watched the seniors file out, we heard the words, "Junior's next". Fifteen rahs for the Junior class of T.H.S.

Class Motto: "Climb though the rocks be rugged"
Class Flower: Sweet pea
Class Color: Pink and silver

President, Molly Sue Sluss; Vice-President, Gerald Altizer; Secretary, Carole Puckett; Treasurer, Rudy Mastro; Sponsor, Mrs. Margaret Givens.

Leon Allen
Anita Altizer
Nancy Armentrout
Betty Asbury
Nancy Asbury

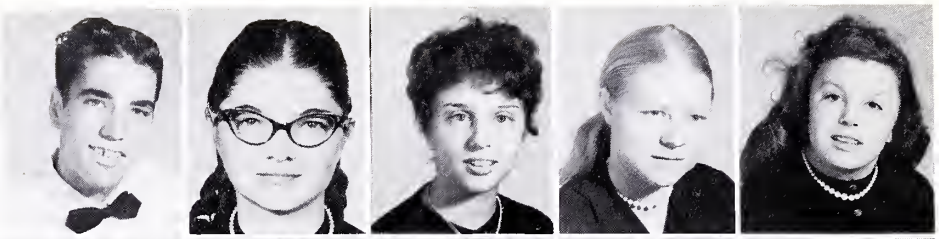

Sue Bagenstose
Carolyn Baldwin
Kathleen Bandy
Walter Bandy
Dallas Barrett

Patsy Beavers
Shirley Beavers
Billie Bench
Nancy Bentley
Conley Billings

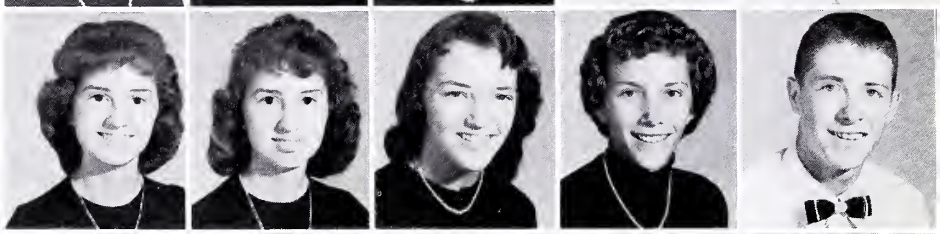

Roger Billings
Martha Blackwell
Marietta Blevins
Betty Bolton
Joyce Bourne

Grover Bradley
Barbara Brewster
Virginia Brewster
Dianna Brown
Joseph Brown

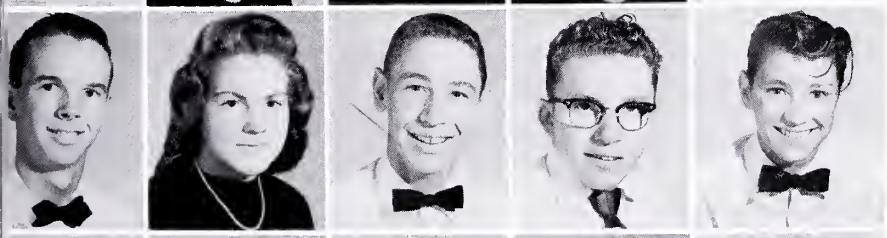

Wayne Brown
Dorothy Bryant
Bobby Buffalow
Roger Buffalow
Herman Burress

Zain Cain
Bernice Carr
Betty Jo Case
Phyllis Caudill
Gloria Cavender

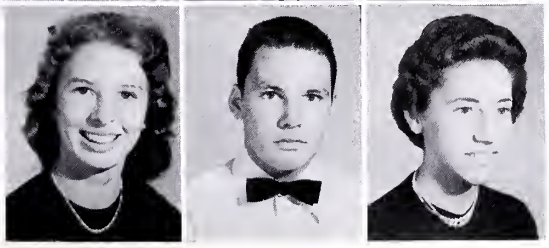

Joan Christian
Paul Christian
Ann Cochran

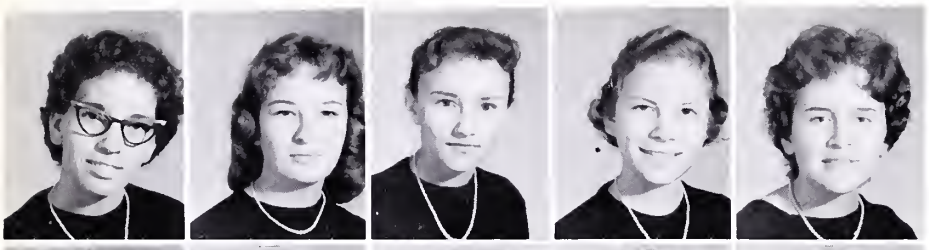

Edna Cochran
Frankie Collins
Judy Counts
Doris Crabtree
Mary Crabtree

Freda Crockett
Judy Crockett
Ann Davidson
John Davidson
Louise Davidson

Edith Davis
Shirley Dey
Ollivene Dickens
Roy Dickens
Shirley Dickenson

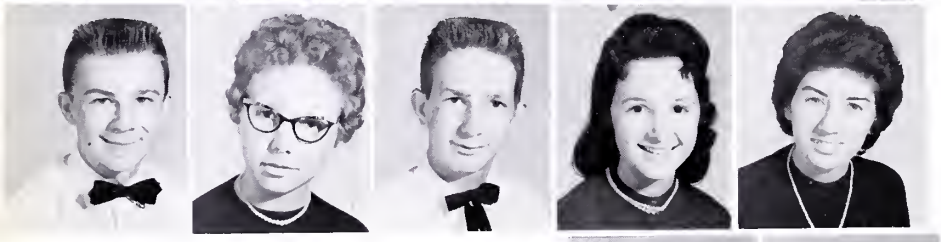

Bob Dills
Darlene Earls
Dwight Earnest
Billie Farmer
Mary Jean Fazio

Johnny Fisher
Jeanette Fizer
Mable Fizer
Ruby Fizer
Wylie Gates

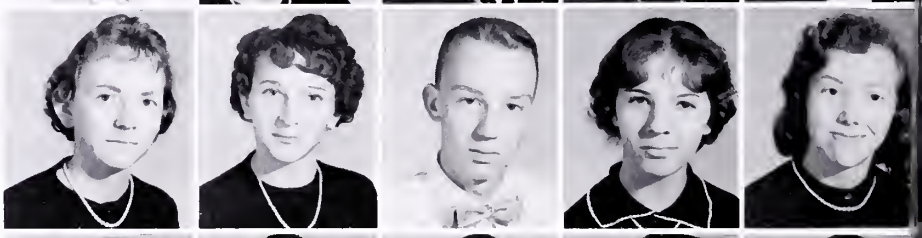

Mary Gibson
Patsy Gibson
Colin Gillespie
Betty Gillespie
Brenda Gillespie

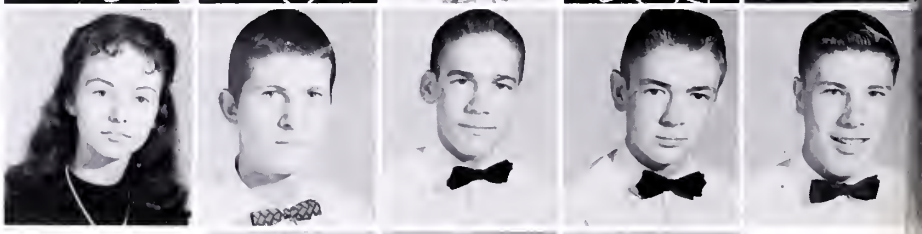

Joy Glover
Ruel Godbey
Richard Goss
Marvin Graham
Charles Hager

Terry Hall
Rose Hankins
Dorothy Hardy

Edward Hardy
Nancy Hardy
Tom Harmon
Robert Harris
Deanie Harrold

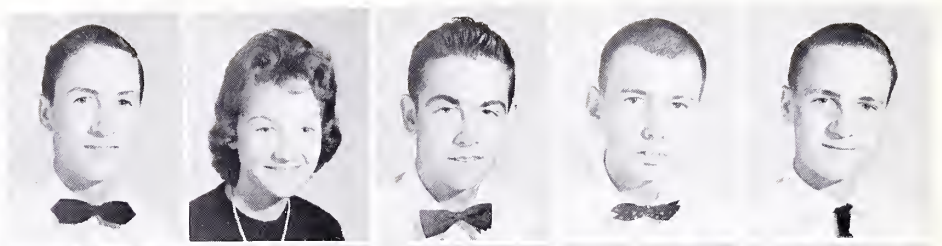

Kay Harrold
Amoth Hayes
Nancy Hayton
Donal Hellas
George Helmandollar

Paulette Hess
David Holmes
Brenda Honaker
Robert Hurley
Wayne Hylton

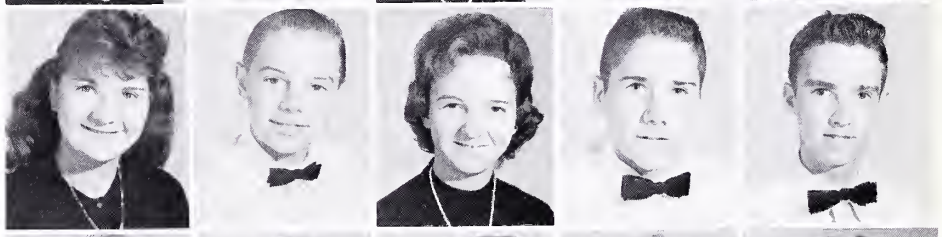

Sandra Ireson
Carolyn Johnson
Donna Johnson
Mary Johnson
Jean Jones

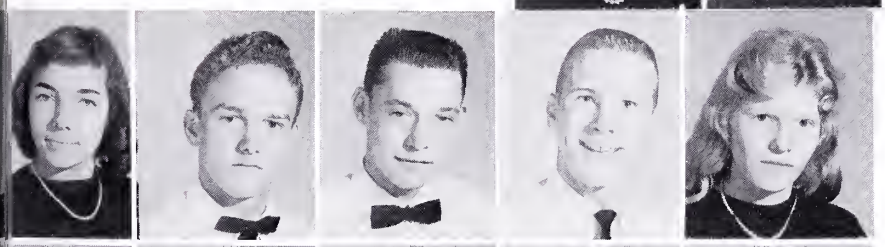

Lottie Jones
Jackie Keith
Jack Kinder
J. E. King
Helen Kitts

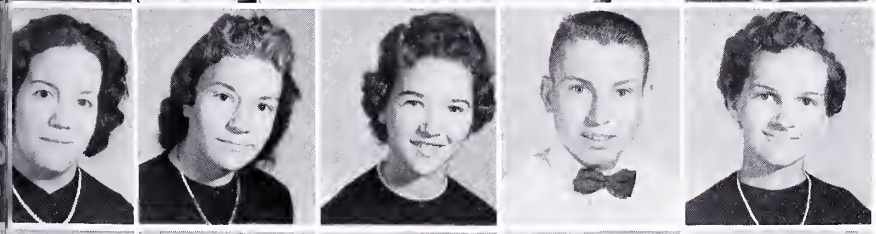

Jean Kitts
Linda Kitts
Priscilla Kitts
Richard Lafferty
Betty Lambert

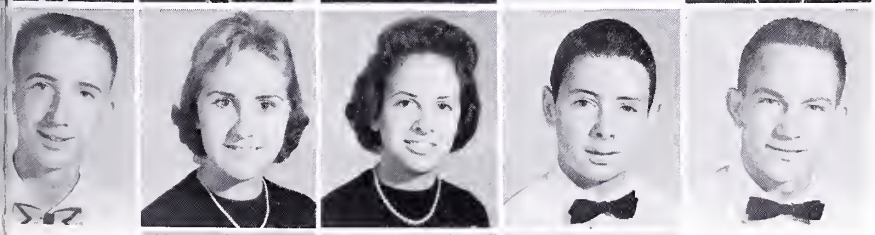

George Lambert
Mary Lambert
Ruth Lambert
Ty Lambert
Fred Lester

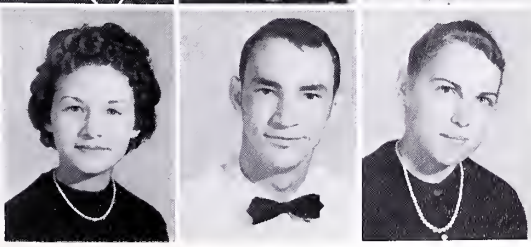

Jeannie Lindsey
Carter Linkous
Catherine Linkous

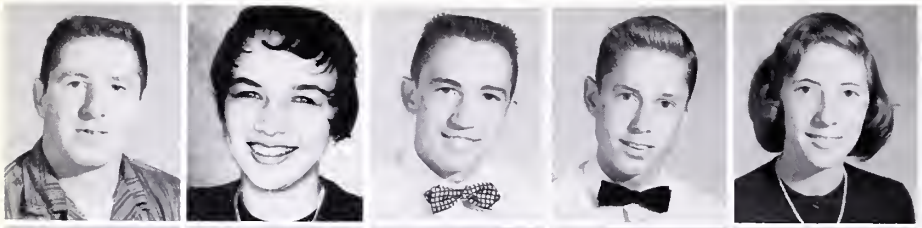

Randall Linkous
Regina Linkous
William Linkous
Earl Little
Mary Lockhart

Rudy Mastro
Morris McCall
Carol McCoy
Adrian McClellan
Nora McClellan

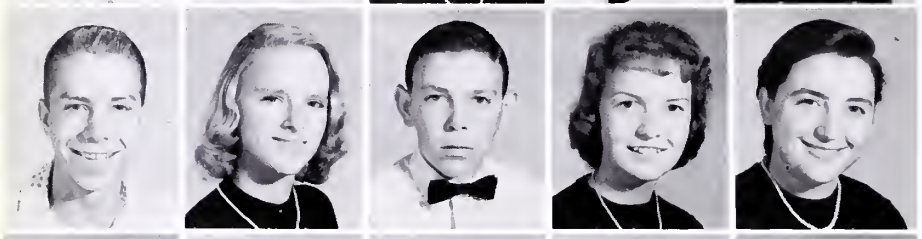

Sam McCray
Gloria McDougald
William McFarland
Wanda McGlothin
Betty McGuire

Carol McReynolds
John Meade
Jane Meek
Wanda Meridith
Linda Minton

Annie Mitchell
Velda Mitchem
Vicki Monk
Maggie Moore
Doug Morrison

Shirley Musick
Charles Mutter
Betty Nash
Ollie Mae Neel
Tom Neel

Jackie O'Quinn
Rodney O'Quinn
Carol Osborne
Faye Patton
Catherine Pauley

Clair Ann Peery
Larry Peery
Nettie Peery

Ronald Peery
Wanda Peery
Wilkie Peery
William Porter
Leon Poskos

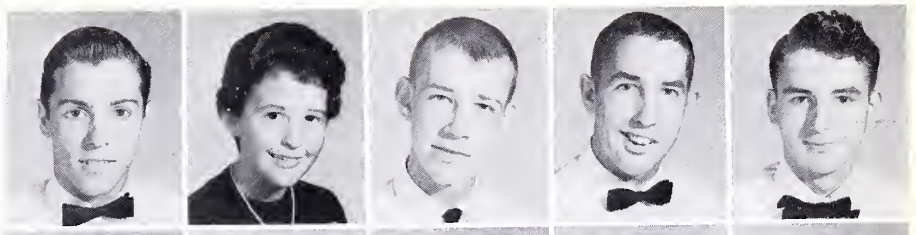

Dorothy Powers
Ronald Proffitt
Carol Puckett
Mary Puckett
Mina Puckett

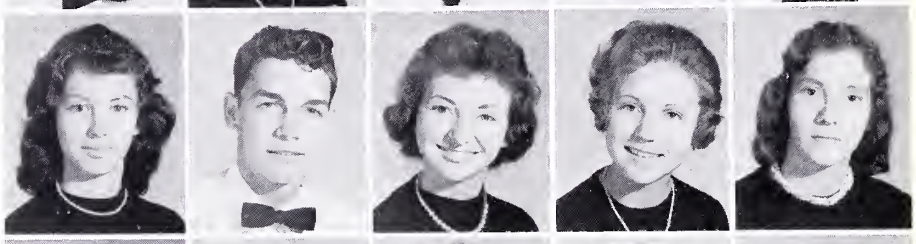

Shirley Puckett
Anna Rambo
Joanne Rasnick
Sue Rasnick
Regina Remines

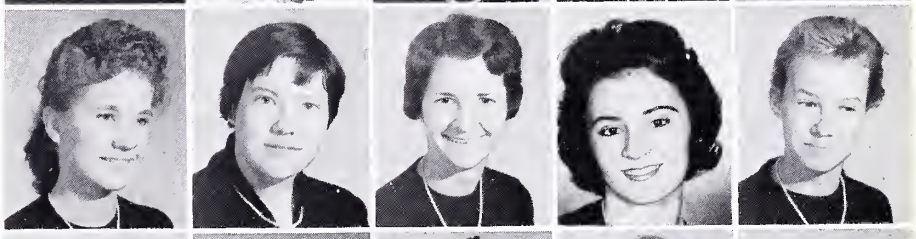

Roger Remines
Laura Reynolds
Brenda Riley
Lucille Riley
Donna Roberts

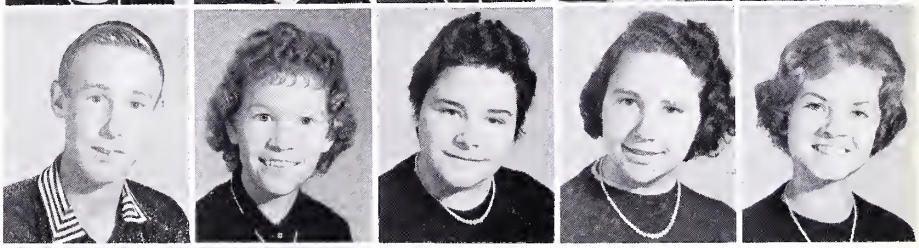

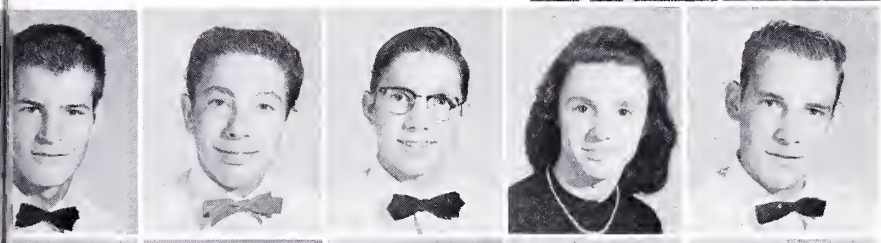

Niven Rudd
Jerry Salyers
Lonnie Salyers
Vergie Scammel
Garland Silcox

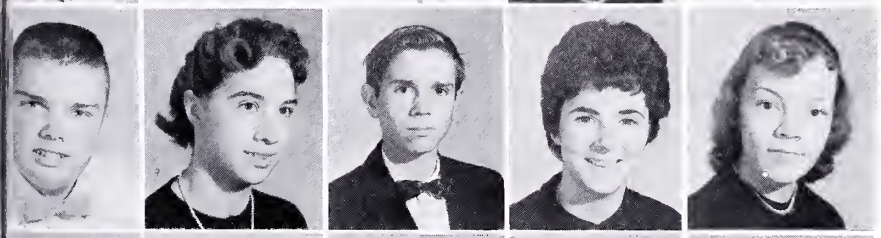

Lee Sizemore
Kathryn Sheets
Lee Sheets
Ladonna Shelley
Phyllis Shrader

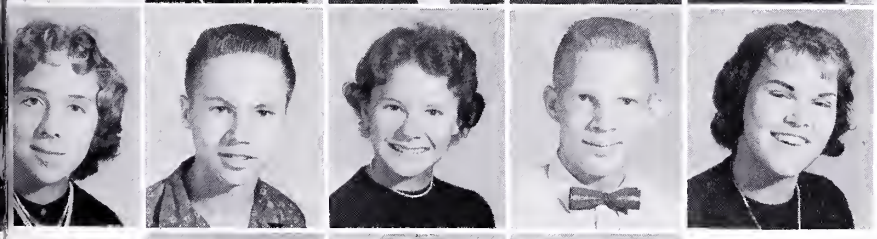

Bealuh Sluss
Jack Sluss
Molly Sue Sluss
Phillip Sluss
Dorothy Smith

Jack Smith
Mary Smith
Roberta Smith

Gerald Snell
Dorothy Sparks
Jack Sparks
Scott Spivey
Teddy Stallard

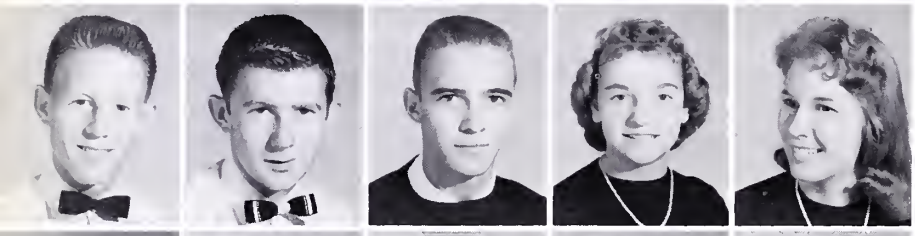

Eugene Stevenson
Roy Stevenson
Stanley Stevenson
Wanda Stevenson
Shirley Stinson

Brenda Southerland
Douglas Swim
Kathy Tackett
Carl Taylor
Ronald Taylor

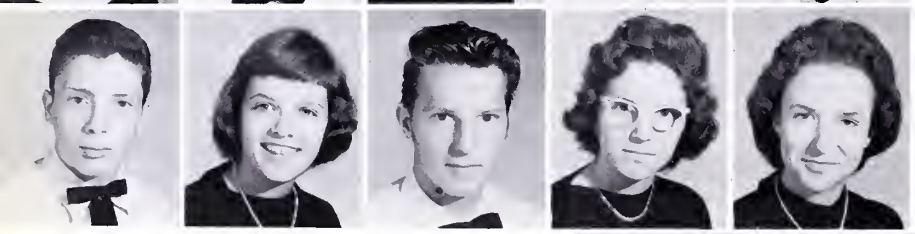

Harry Turner
Mary Turner
Charles Vaughn
Iva Vaughn
Mattie Vencill

Margaret Waldron
John Ward
Barry Watros
Karen Weaver
Daniel Whitt

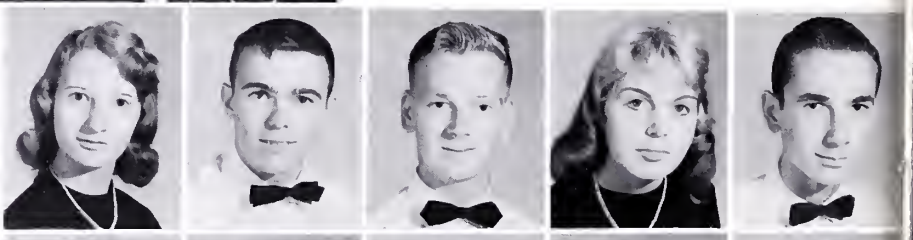

Garland Whittaker
David Williams
Joan Williams
Judy Wilson
Linda Wilson

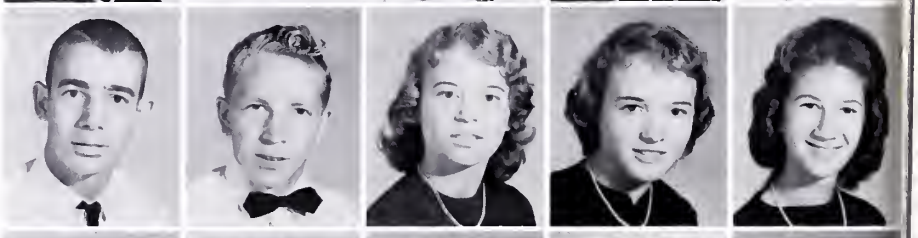

Douglas Wood
Dwight Wood
Pat Wroaten
Karen Yates
Betty Yost

Wayne Young
Cynthia Zeiglar

THE SOPHOMORE CLASS

We, the sophomores, could be called the "orphan" class of Tazewell High School. Because of the eighth grade, many of the Jeffersonville students who normally would have been with us were put in this new grade. This fact accounts for the size of our class which is composed of students who have transferred from other schools. Even though we do not have class officers, we participate in most other school activities such as superlatives, May Day, and assembly programs. Though we are small in body, we are large in spirit, so--fifteen rahs for the Sophomore Class!!

Jack Adkins
Roger Allen
Alice Artis
Phyllis Bandy
William Bandy
Ella Bennet

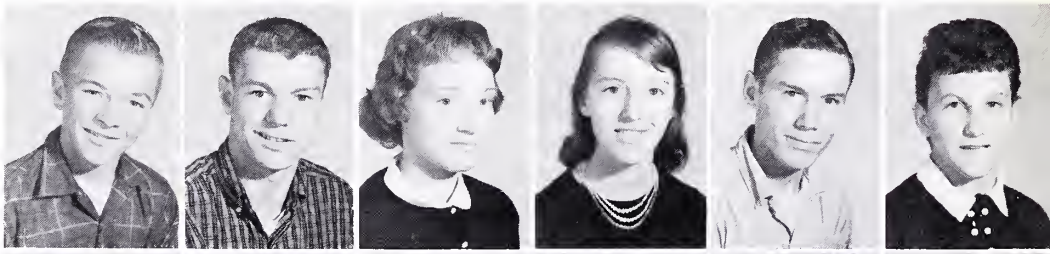

Joe Blackburn
Richard Bourne
Irene Bowman
Charlton Chapman
James Cochran
Charles Crockett

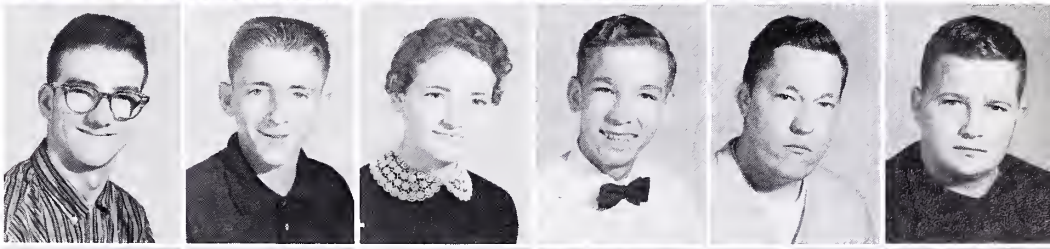

Howard Crouse
Lucy Dalton
Wallace Dickenson
Dewey Duncan
Zelma Duty
Dean Fields

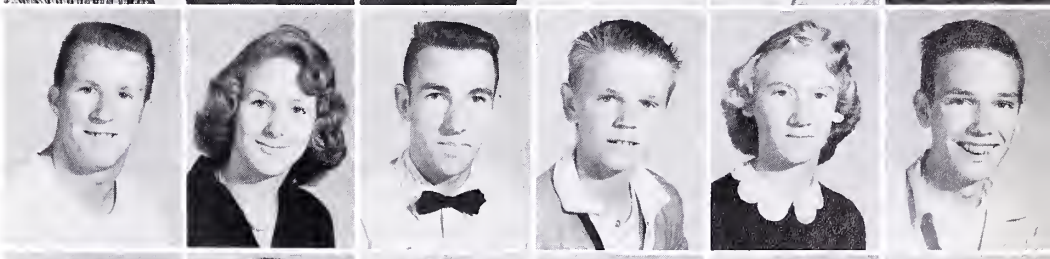

Elmer Grizzel
Perry Hayes
Gail Hellas
Barbara Johnson
Clarence Kiser
Jimmy Louise

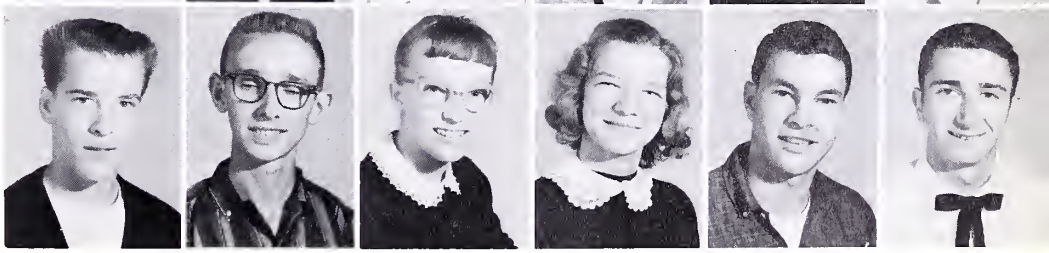

THE SOPHOMORE CLASS

Patsy Mitchell
Noah Moore
Curtis Mutter
Mary Neel
Betty Nunley
Jack Payne

Hester Presley
Marie Puckett
Earl Rowe
William Sluss
John Sparks
Roger Spivey

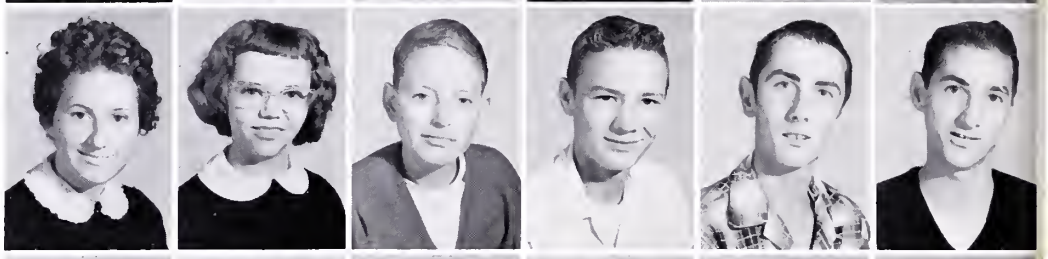

Nancy Sweeny
Roy Terry
Margaret Turner
Barney Vaughn
Janet White
Linda White

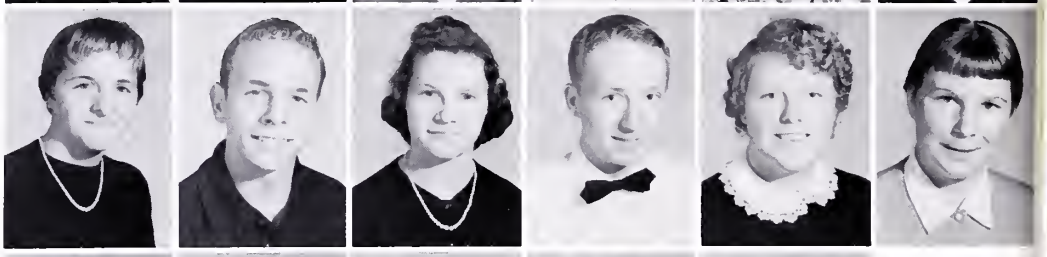

Martha Whitt
Mildred Wolfe
Tommy Wood
Carol Wyatt
Charles Yates

Wallace Dickenson, Dean Fields, Patsy Mitchell, Noah Moore, Martha Whitt, Lucy Dalton, Richard Bourne, Richard Sargeant, and Roy Terry eagerly watch as Mr. Fortune outlines a map in geography.

THE FRESHMAN CLASS

It really was nice to see old familiar faces, along with some of the new ones, last August 31. After a busy vacation we were happy to begin our second year in Tazewell High School. This past year many of our boys have been active in basketball, football, and baseball, and we are very proud of our S.C.A. officer. As we look forward to next year, we want to make the freshman class the best class in Tazewell High School. Hurrah for the class of '63!

Motto: "Strive for higher honor."
Class Colors: Green and white
Class Flower: Red rose

Billy Gillespie, President; Richard Mankins, Vice-President (not pictured); Jack Hall, Secretary; Judy Silcox Treasurer; Mrs. Glen Boye, Sponsor.

THE FRESHMAN

Danny Absher
Linda Absher
Dave Adams
Judy Akers
Carolyn Aldridge
Dwight Adkins

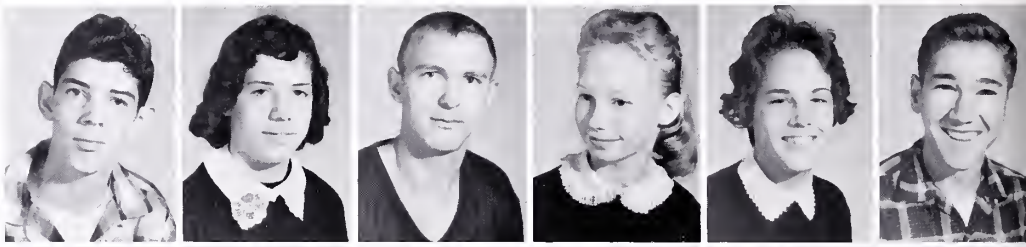

Arnold Alley
Lillie Altizer
Lois Altizer
Jerry Angles
Josephine Angles
Perry Angles

Sue Armentrout
Charlie Asbury
Martha Asbury
Roger Asbury
Betty Atwell
Carol Atwood

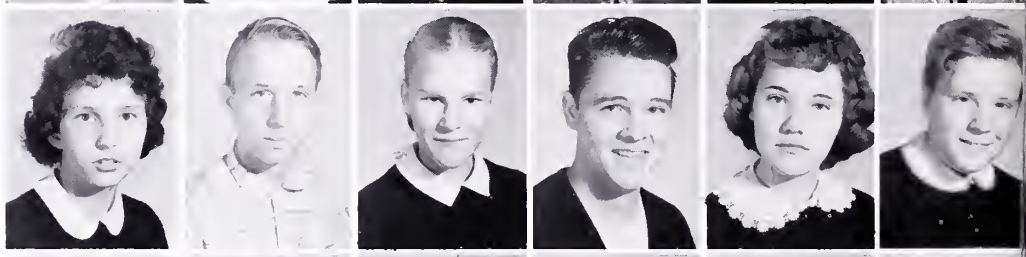

William Baker
Kenneth Baldwin
Geraldine Bandy
Don Barnes
Eddie Barrett
Linda Barrett

Margaret Beavers
Beverly Billings
Johnny Billips
Dorothy Blackwell
Reggie Blevins
Teddy Boothe

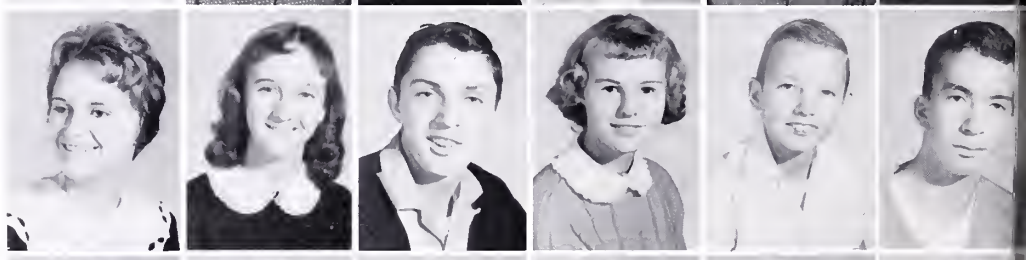

Evangline Boothe
James Bowen
Lois Bowling
Harry Bowman
Virginia Bowman
Beatrice Bradley

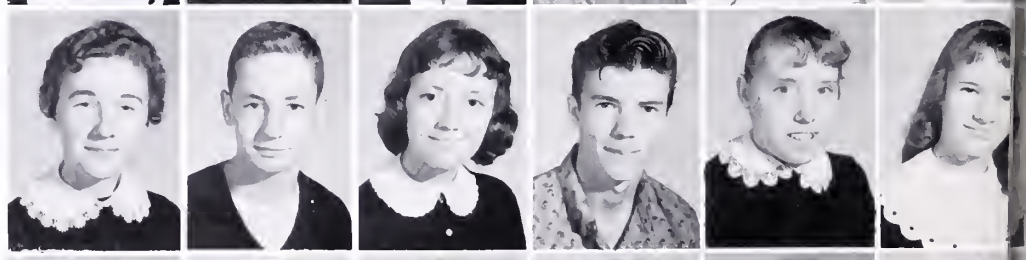

Jerry Brewster
Micheal Brooks
Jessee Browning
Larry Brown
Marie Brown
William Brown

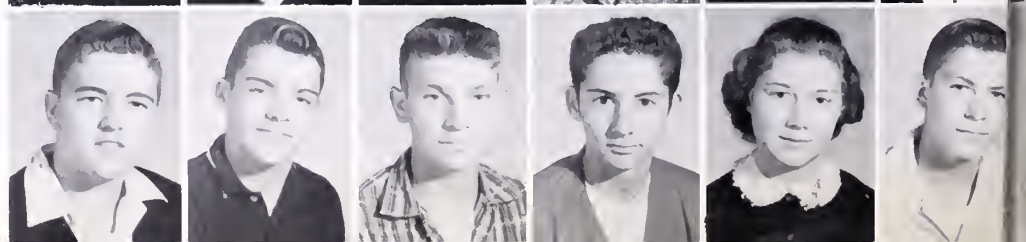

CLASS

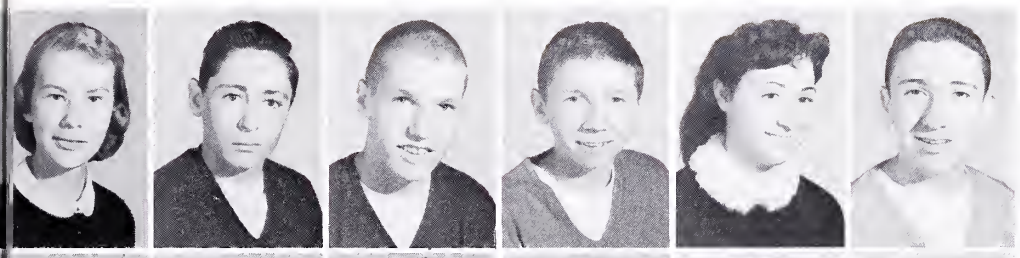

Mary Anna Buchanon
Ted Chapman
Tommy Childress
David Christian
Audrey Clark
Glen Clifton

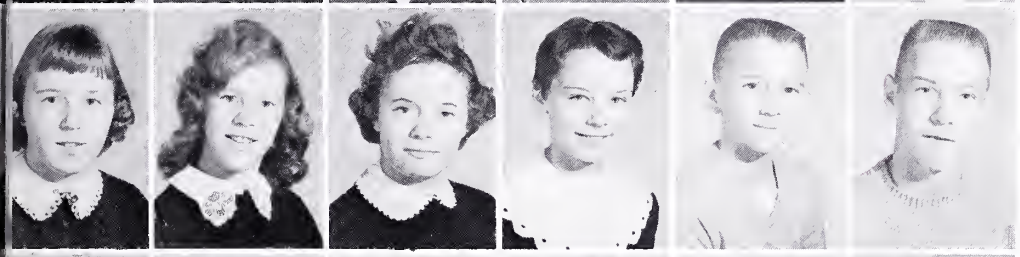

Brenda Collier
Patty Comer
Virginia Cornwell
Vernette Counts
Bill Crabtree
Carl Crockett

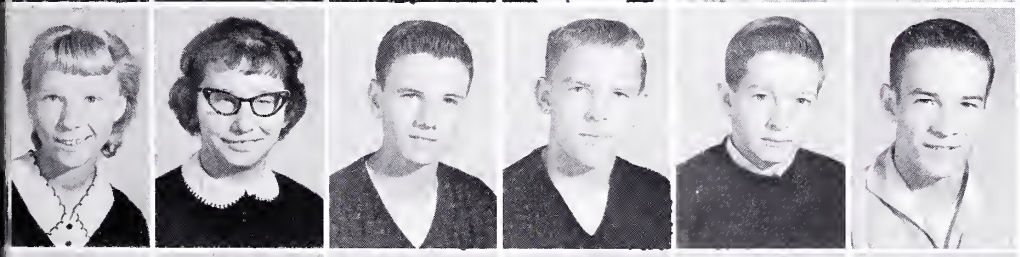

Alice Crouse
Judy Crouse
Sidney Crouse
Wayne Cruey
Mac Davis
Earl Day

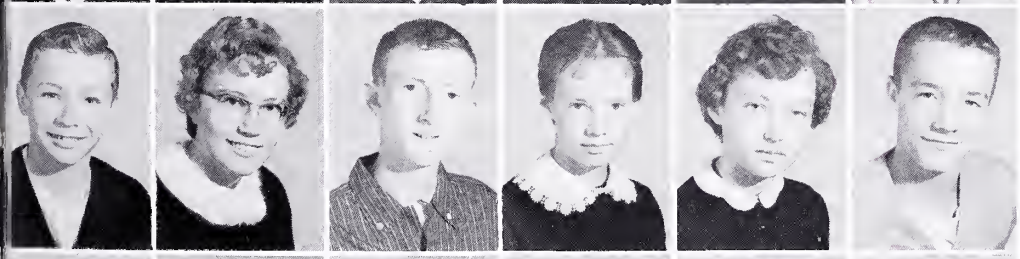

Danny Deskins
Betty Jo Dial
Jimmy Dickens
Ruth Ann Dillon
Barbara Dillow
Wayne Dixon

Prentice Doak
Virginia Dunaway
Kermit Dye
Margaret Dye
Patsy Dye
Roy Edmonds

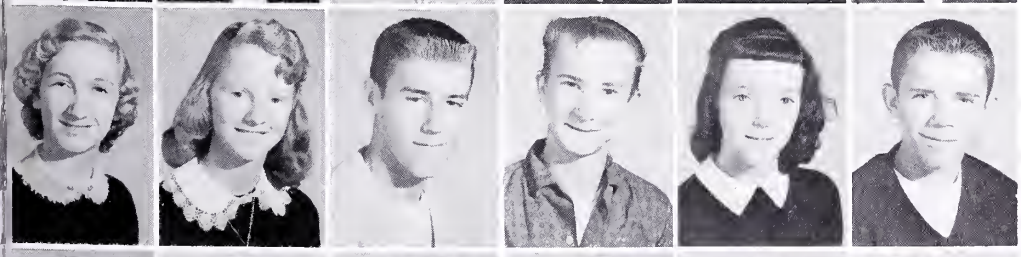

Nannie Elswick
Sherry Farley
Billy Fox
Alvin French
Nancy Fuller
Mike Gallagher

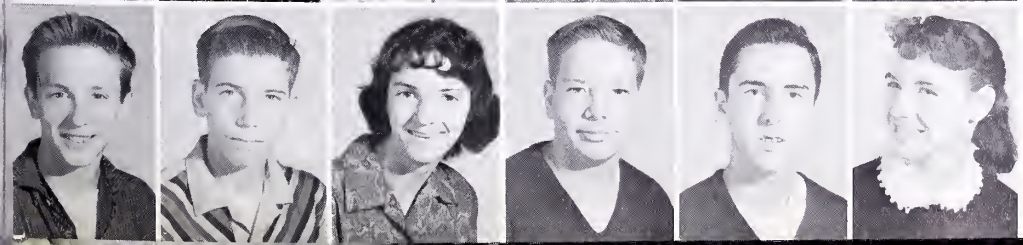

Ervin Gibson
Curtis Gillespie
Virginia Gillespie
Billy Gillespie
Craig Givens
Kay Goss

THE FRESHMAN

Charles Goodykoontz
George Graham
Jimmy Gray
Larry Grindstaff
Dale Hall
Edward Hall

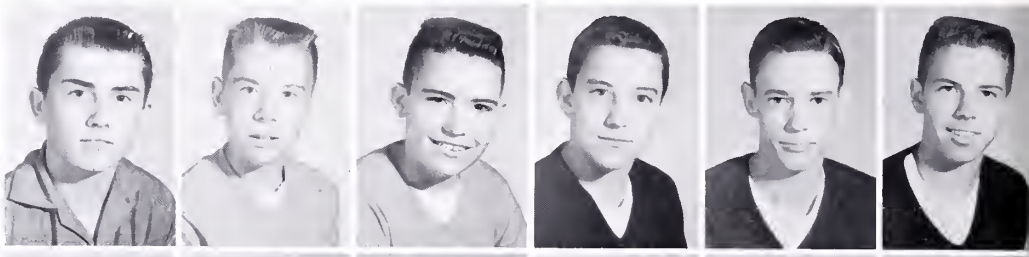

Jack Hall
Jim Hankins
Lucille Hankins
Janie Hankins
Sue Harmon
Brenda Hart

Ronnie Hart
Gloria Hash
Lillian Hash
Molly Hawkins
Evelyn Heffinger
Helen Helmandollar

Nelda Henegar
Zeliah Henry
Jeanette Horn
Reece Horn
Joyce Howery
Linda Hurley

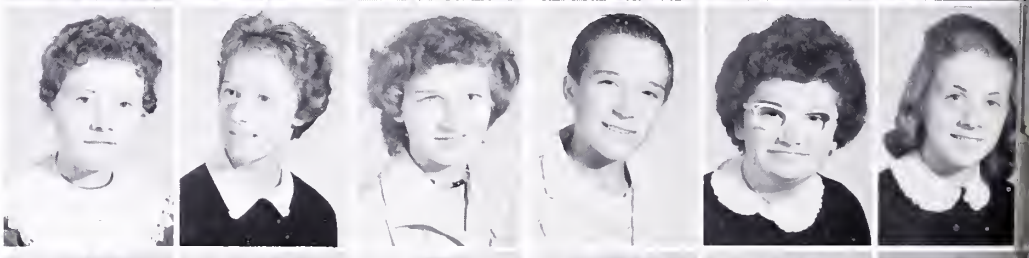

Betty Jennings
Douglas Jessee
Charles Johnson
Betty Jones
Helen Jones
Jean Jones

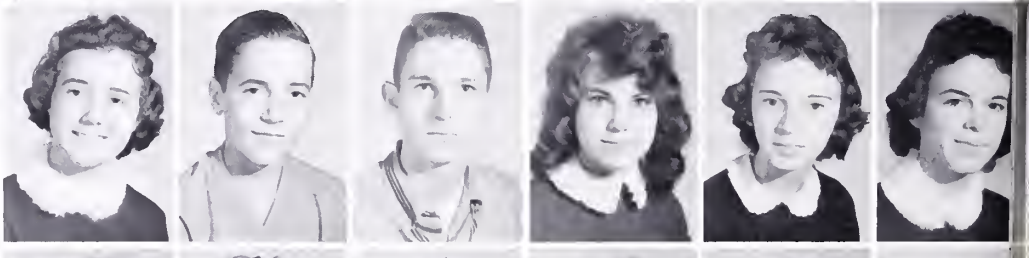

Virginia Kouchinsky
Janice Keene
Barnes Kidd
Velma Kidd
Gary Kiser
Henry Kiser

Dale Lambert
Larry Lambert
Doris Landreth
Tracey Laney
Larry Laxton
Jackie Lee

CLASS

Betty Leffel
Vernie Leftwich
Elizabeth Long
David Lowe
Richard Mankins
Berma Mash

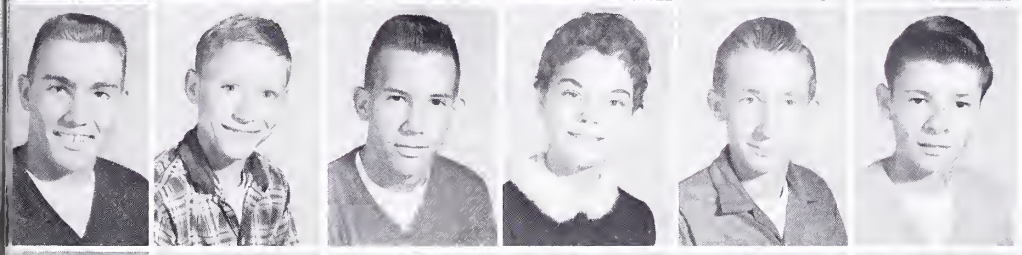

Richard Mays
Thomas McGuire
David McReynolds
Lavonda Meade
Curtis Melvin
Frank Melvin

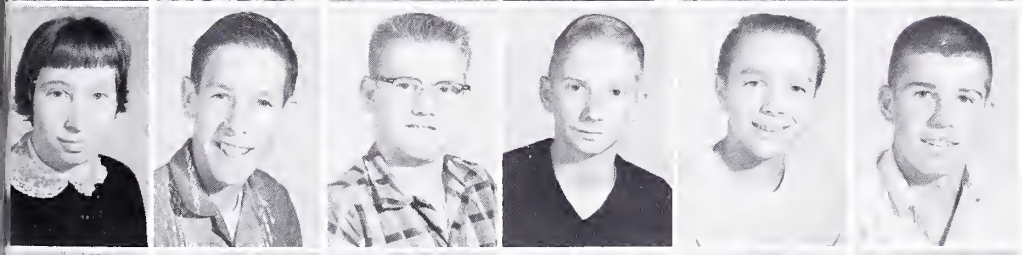

Margaret Melvin
David Meredith
Roy Money
Roger Monk
Hans Moore
Tommy Mustard

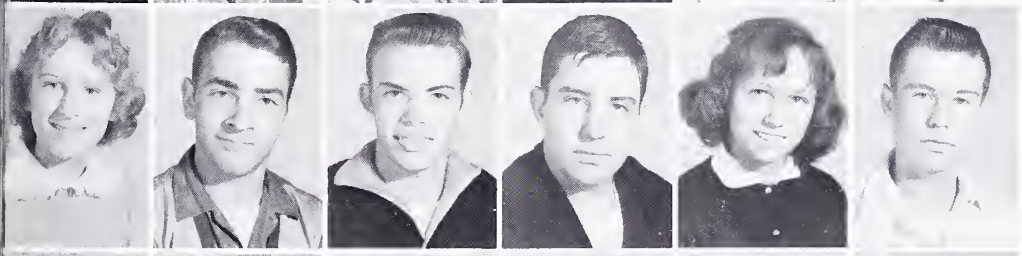

Judy Myers
Norman Myers
Phillip Myers
Kenneth Necessary
Sharyn Neece
John Neel

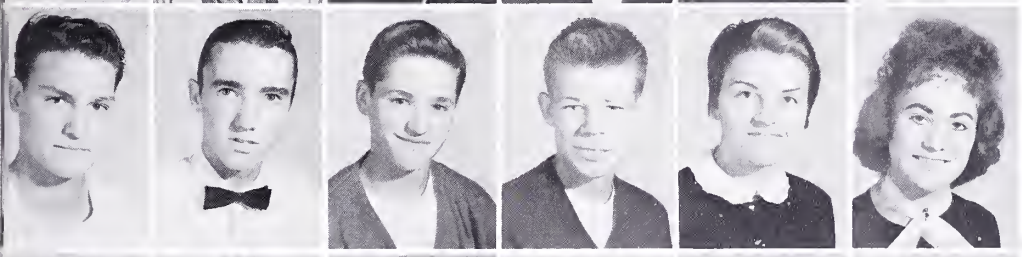

Norman Neel
Tom Neel
Daniel Nunley
Donald Patrick
Edith Patton
Loretta Peak

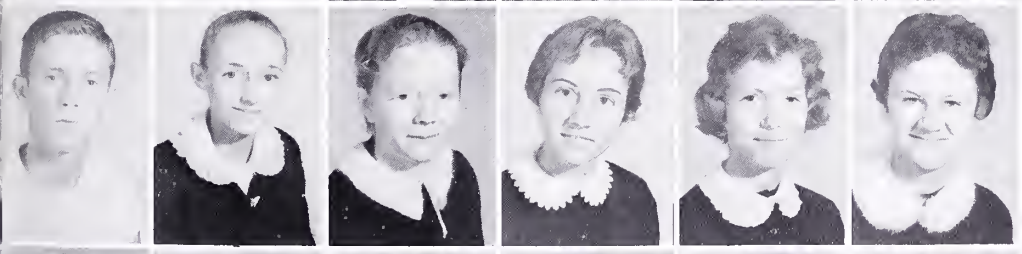

James Peery
Barbara Pennington
Alice Peters
Margaret Presley
Joan Pruett
Biddie Puckett

Lane Rasnick
Danny Ratcliff
Jack Ratcliff
Mary Ellen Ratcliff
Irene Remines
Charlotte Riddle

THE FRESHMAN

Roy Riley
Patsy Roark
Joan Roberts
Harold Robinson
Ronnie Robinson
Geneva Robins

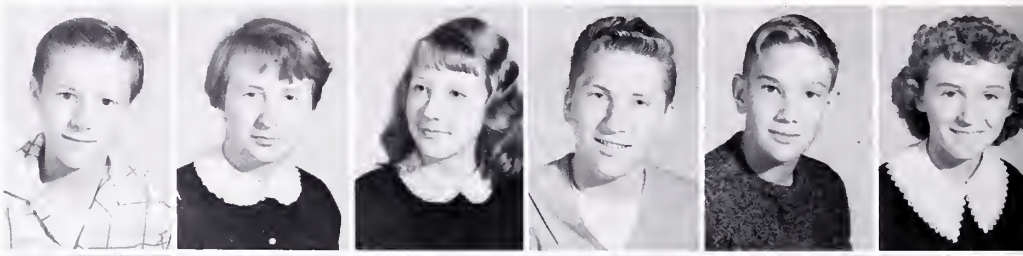

Lakie Roop
Jerry Rose
Betty Rumley
David Rye
Gracie Rye
Mary Salyer

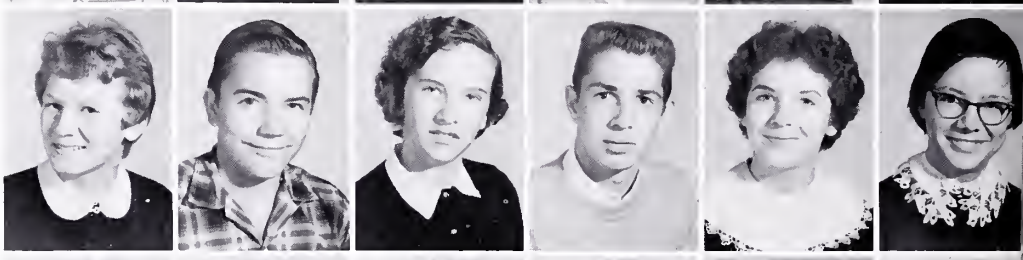

Betty Sawyers
Edward Shawver
William Shawver
Robert Sheets
Betty Sheppard
James Shrader

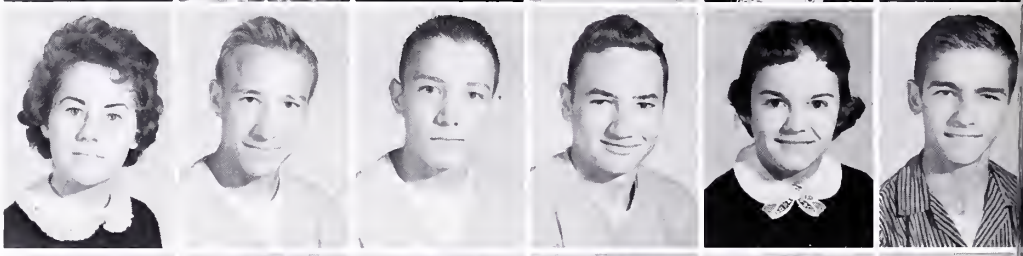

Sandra Shrader
Judy Silcox
Calvin Simpson
Billie Sizemore
Wanda Smith
Shirley Snider

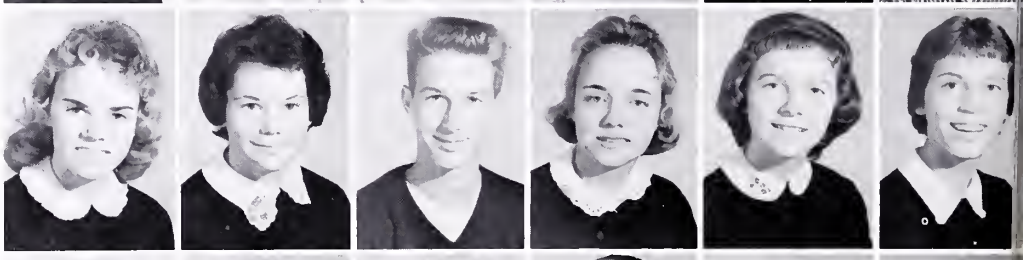

Sadie Sparks
Joyce Spivey
Danny Stanzione
Bill Stevenson
Mary Stevenson
James Sutherland

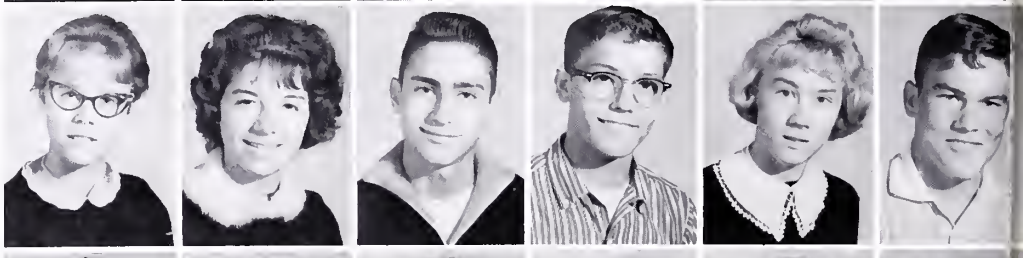

Elizabeth Sutherland
Bill Sutherland
Carol Sykes
Bernard Tabor
Katherine Tabor
Rachel Taylor

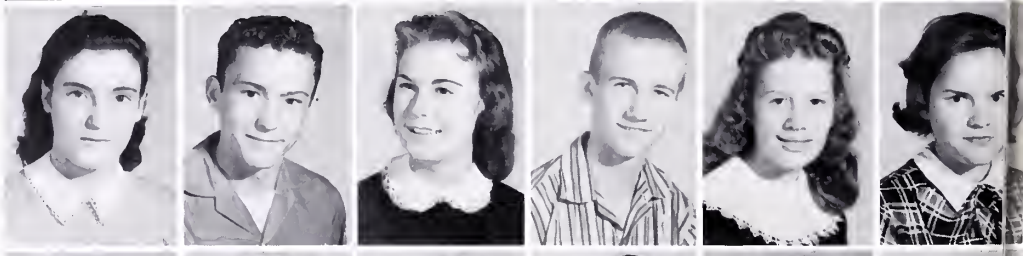

Sue Taylor
Mattie Thomas
Virginia Thompson
Lindsey Trail
Jean Turner
Anna VanDyke

CLASS

Donnie VanDyke
Billy Waddell
Lillian Waldron
Dwight Weaver
James White
Patsy White

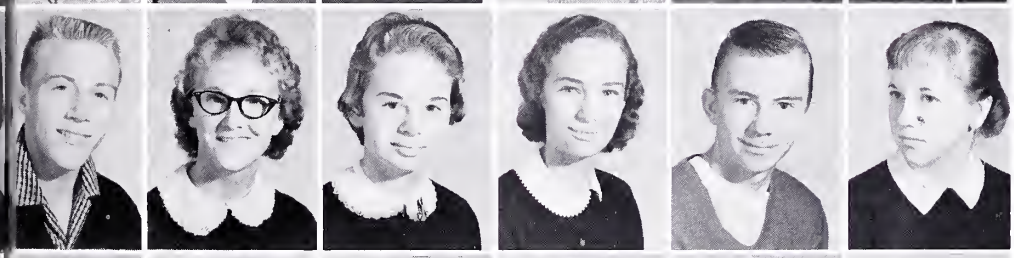

Jerry Whittaker
Linda Whittaker
Margaret Whittaker
Judy Whitt
Larry Whitt
Pansy Whitt

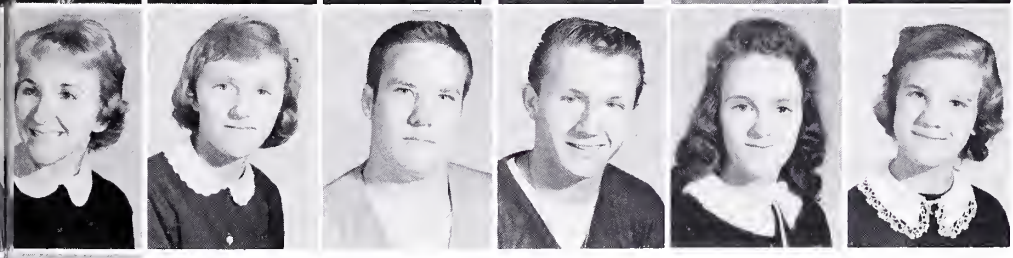

Patti Willie
Edith Witt
Thomas Witt
David Woodruff
Janice Wright
Virginia Wright

Luther Young

Patsy Mitchell
Joe Blackburn
Hester Presley
Gail Hellas
Curtis Mutter

THE EIGHTH GRADE

It really does not seem possible that our first year in Tazewell High School as eighth graders is really over. How well we remember the excitement of our first days and weeks here as we tried to locate our classrooms and accustom ourselves to the general routine! Now that we have completed a year of study and play the teachers do not seem so fierce, the halls so long, the stairs so steep, or the seniors so numerous as they did last August 31. Yes, when we hear the P.A. system click on, or the strains "It's Tazewell High School, it's Tazewell High School, the pride of every student here,!" we realize that we are, indeed, a part of dear ole T.H.S.!

Mrs. DeMarcy Payne, Sponsor; Barbara Yates, Treasurer; Nancy Lambert, Secretary; Lena Jo Witt, Vice-President; Tom Shrader, President.

Arnold Absher
Lonnie Adkins
Mary Adkins
David Aldridge

Roy Alley
Betty Altizer
Janice Altizer
Roger Amburgy
Randall Anderson
Phyllis Angles

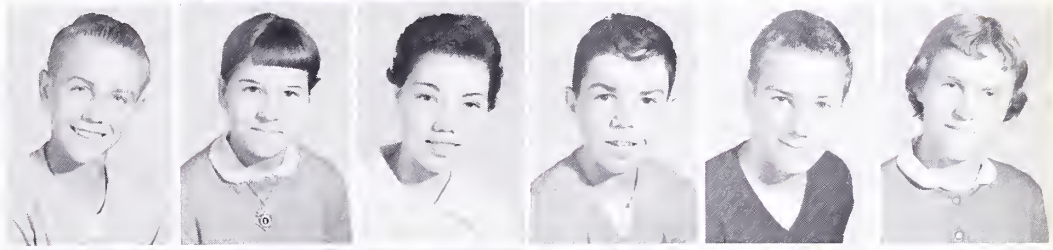

Bertha Asbury
Janice Asbury
Mary Asbury
Judy Aunspaugh
Thane Baird
Trula Baldwin

Charles Bandy
Irene Barton
Walter Baugh
Alma Beavers
Joyce Beavers
Judy Beavers

Linda Bench
Nancy Bennett
Marvin Billips
Goldien Blackwell
Catherine Boothe
Charles Boothe

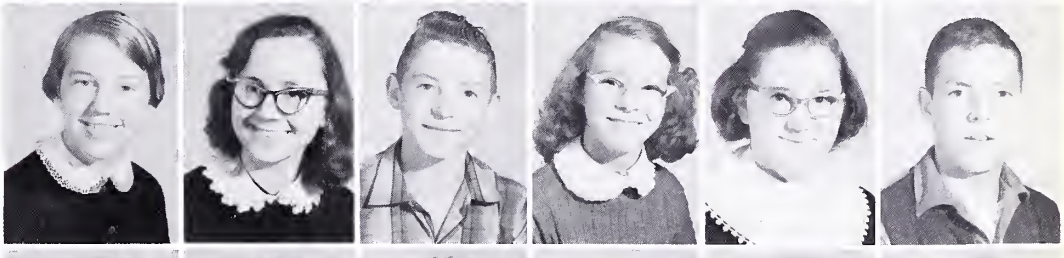

James Bowling
Maxine Bowling
Glen Boyd
Sarah Boyd
Nola Bradley
Ada Brown

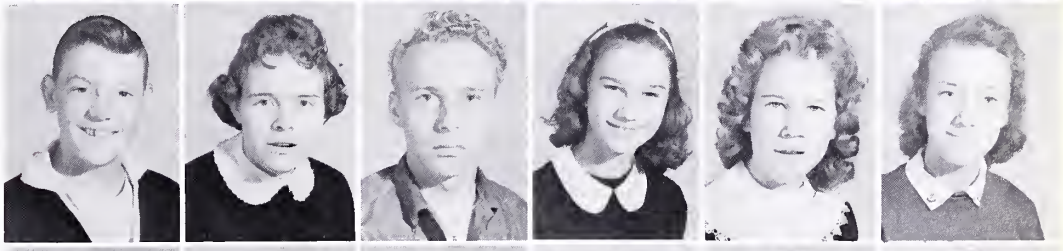

J.T. Brown
Ray Brown
Robert Brown
Samuel Brown
William Burnett
Frank Casey

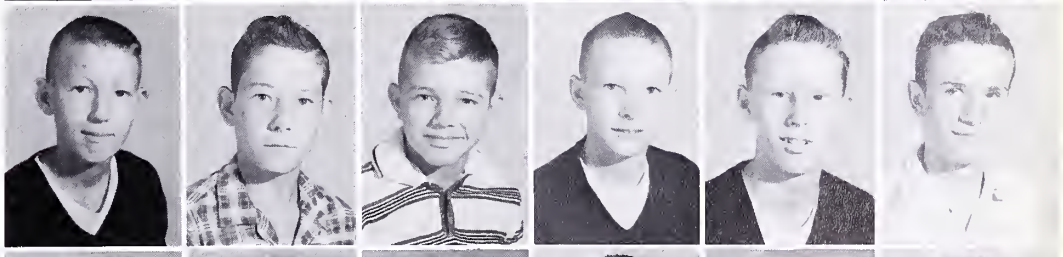

Shirley Catron
Maxine Childress
Nancy Christian
Walter Christian
Helen Clark
Betty Coates

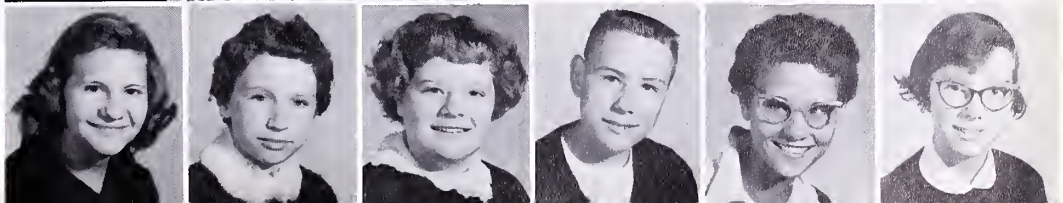

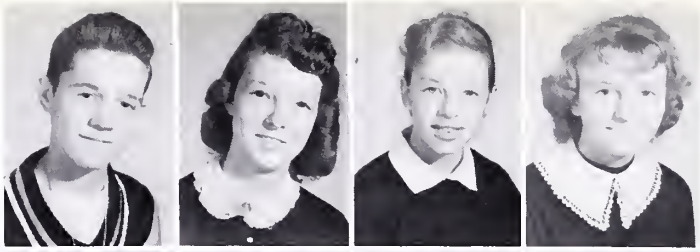

John Cochran
Vivian Collins
Lillie Comer
Irene Compton

Olivia Conley
Roger Conley
Adrian Conn
Dixie Cooper
Curtis Corvin
Delores Cox

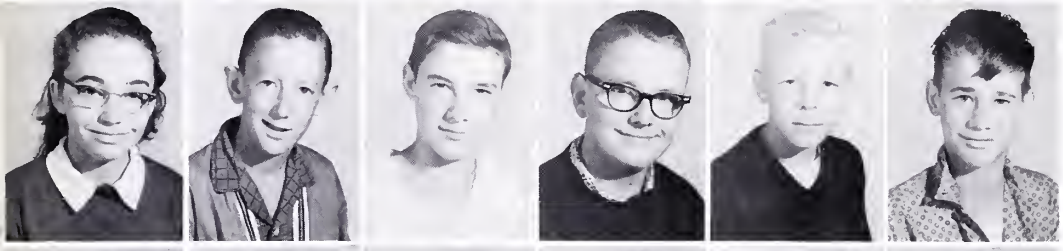

Mary Crabtree
Donald Crawford
Glen Crigger
Frank Crockett
Wade Cruey
Randy Dalton

Robert Davidson
Wanda Davis
Angela DeMattis
Patricia Denoff
Gloria Dickenson
Edith Duncan

Mary Duncan
Clifford Duty
Roger Duty
Denna Earls
Karen Earls
Judith Earnest

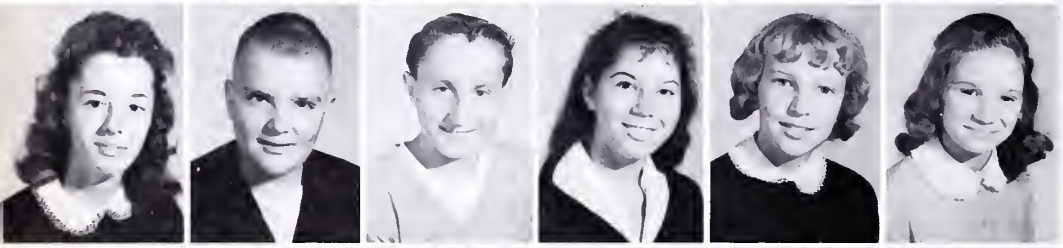

Faye Edmonds
Joseph Evans
Doug Farmer
Nancy Flannigan
Sandra Force
Dianne Fugate

Roger Gates
Thomas George
Christine Gilley
Bertha Godbey
Patsy Griffith
Marlyn Grindstaff

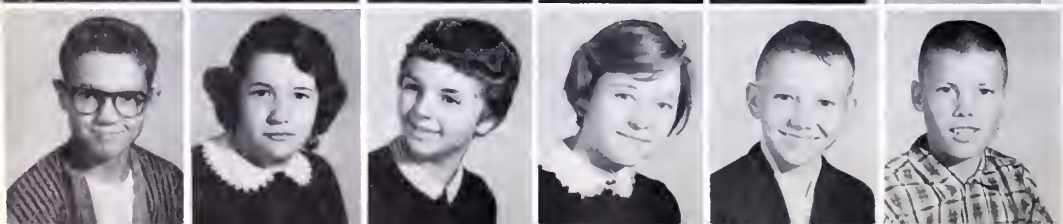

Thomas Hagy
Freda Hall
Nancy Hall
Patsy Hall
Virgil Hardy
Robert Harrold

Jerry Hash
Brenda Hayes
Phyllis Haymore
Mary Hellas

Robert Hicks
Sandra Hoback
Kenneth Holmes
Barbara Hoops
Edna Horton
Brenda Howard

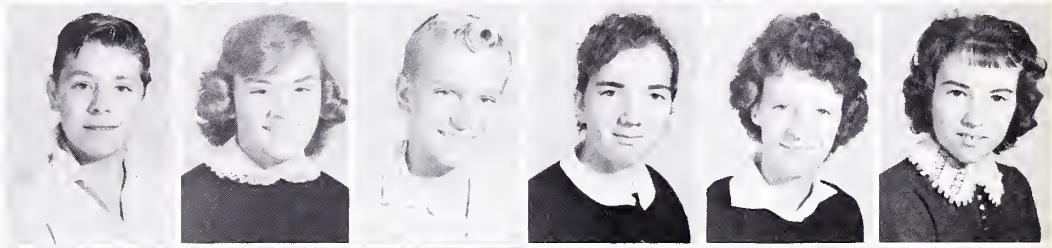

Rita Howell
June Hughes
Janice Hurley
Charlotte Ianni
Rawley Ireson
James Isaac

Netti Isaac
Ellis Jackson
Joe Jackson
Lonnie Jennings
Billy Johnson
Sandra Johnson

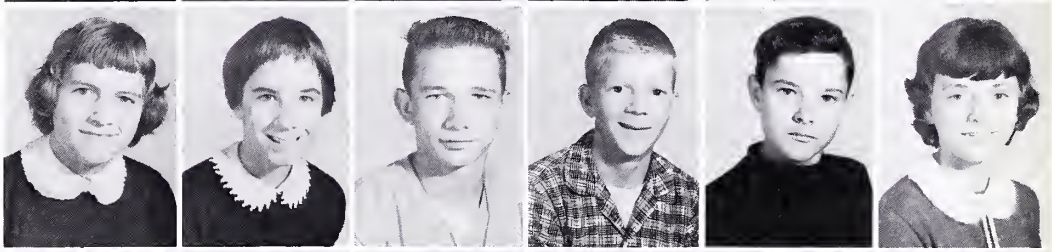

Shirley Johnson
Brenda Jones
William Jones
Judith Karnes
Alice Keene
Jerry Kidd

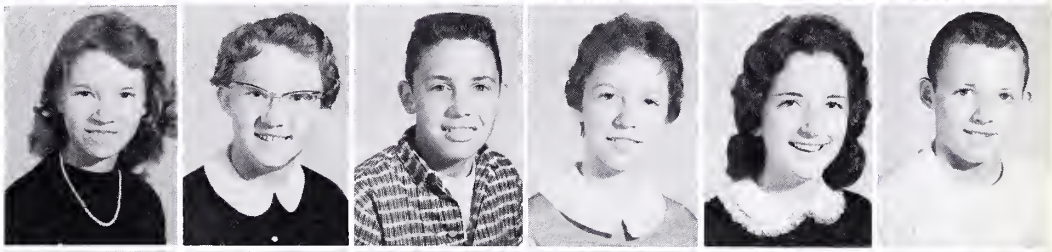

Darlene Kinder
David Kiser
Albert Kitts
Gordon Kitts
Eleanor Ann Lafferty
Albert Lambert

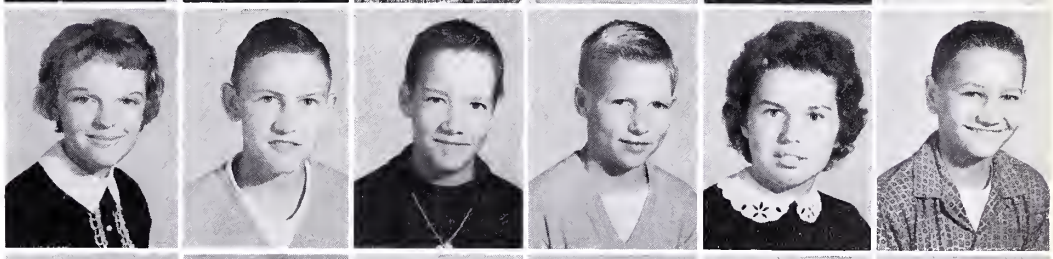

Nancy Lambert
Jaunita Lawson
Velma Leftwich
Roger Lester
Martha Linkous
Brenda Lockhart

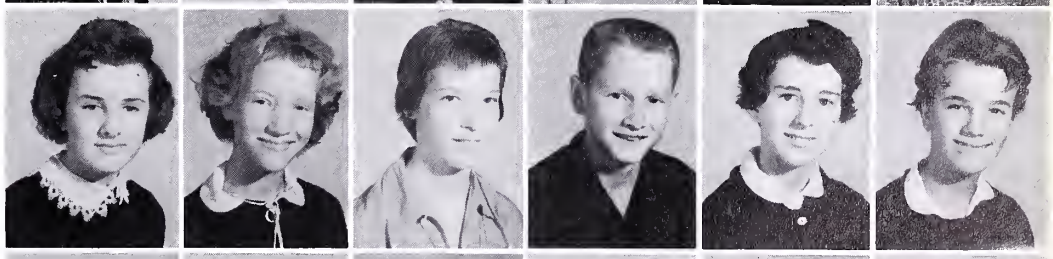

Danny Lowe
Earnest Lowe
Wayne Marshall
James McBride
Imogene McCann
Shirley McDougald

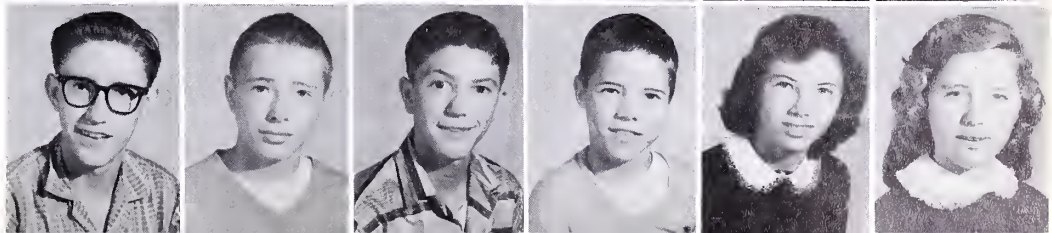

Mary McGhee
Glen McGuire
Mavis McReynolds
Renay McReynolds

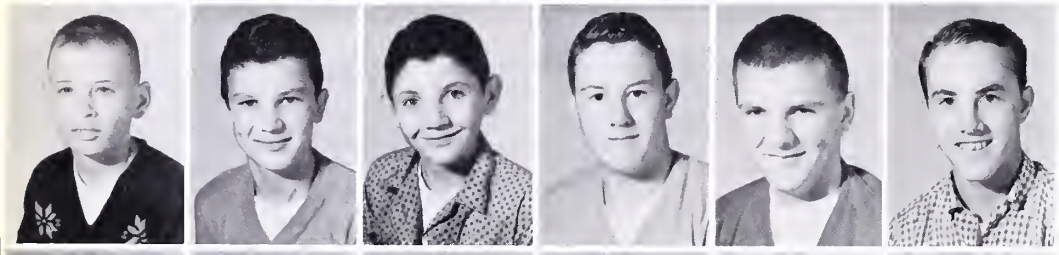

Roger Meade
Douglas Melvin
Glen Mitchell
James Mitchell
Raymond Mitchell
Donald Mitchem

John Mitchem
Ronald Mitchem
James Money
Christa Monk
Elene Monk
Elizabeth Monk

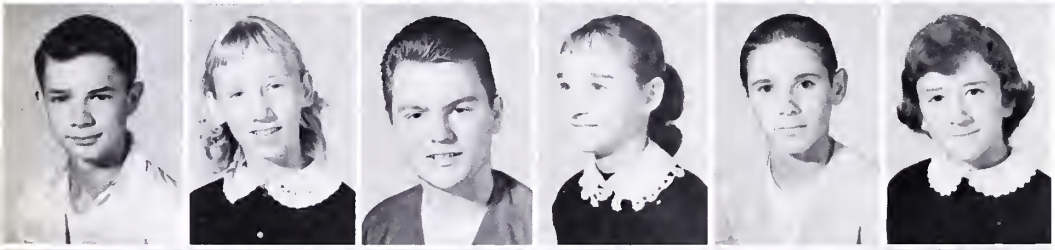

Sandra Monk
James Moore
Alice Mullins
Denver Mullins
Shirley Myers
Harlas Neel

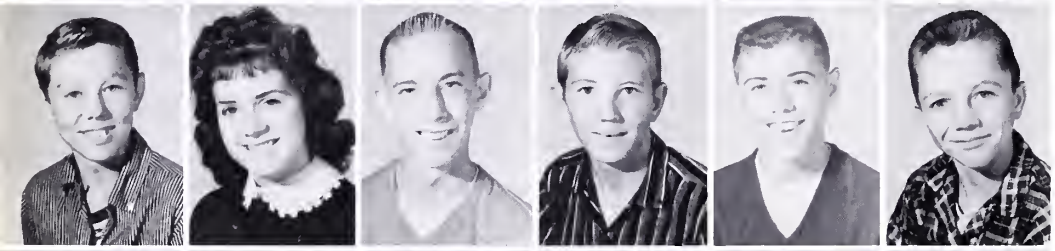

Luther Neel
Virgil Noakes
John O'Quinn
Orval O'Quinn
Lola Osbourne
William Osbourne

James Owens
Bessie Patrick
Nancy Patrick
Janice Pauley
Bobby Pennington
Wanda Pennington

James Perkins
Barbara Peters
Charles Peters
Lynda Phillips
Sandra Pitiesa
James Proffitt

Norma Pruett
Patsy Pruett
Robert Pruett
Carie Puckett
Linda Puckett
Charles Rambo

Agnes Ratcliff
Benny Remines
Marshall Repass
Sue Richardson

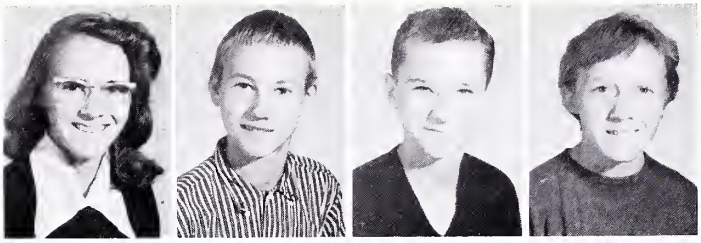

Shirley Riley
Phyllis Roach
Ronald Roberts
Ann Gray Robinson
Russell Robinson
Brenda Rose

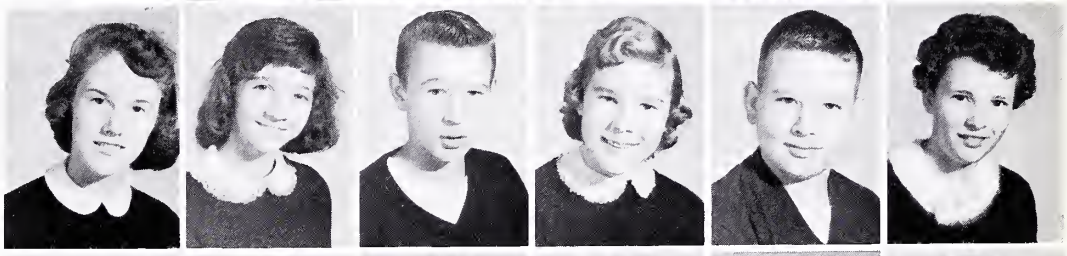

George Ross
Leonard Rutherford
Judy Salyers
William Salyers
Carol Santolla
Doug Sayers

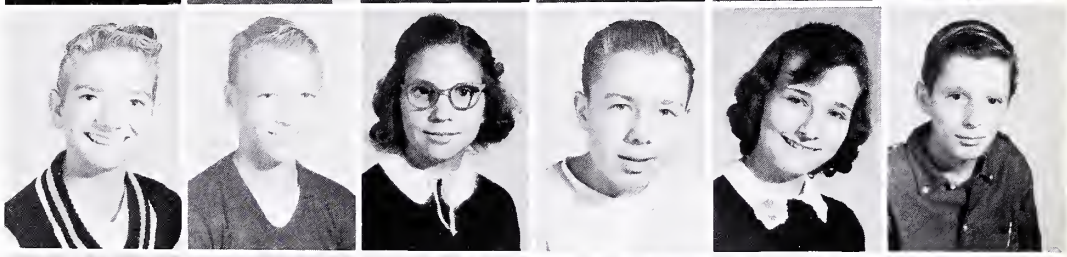

Rita Scyphers
Sharon Sene
Verma Sharp
Charles Sheets
Jane Sheets
Carolyn Shelton

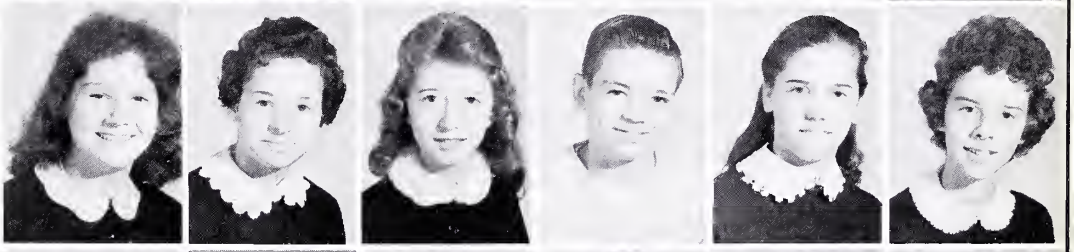

Betty Sheppard
Elizabeth Shrader
Imogene Shrader
Thomas Shrader
Ada Sizemore
Darlene Sluss

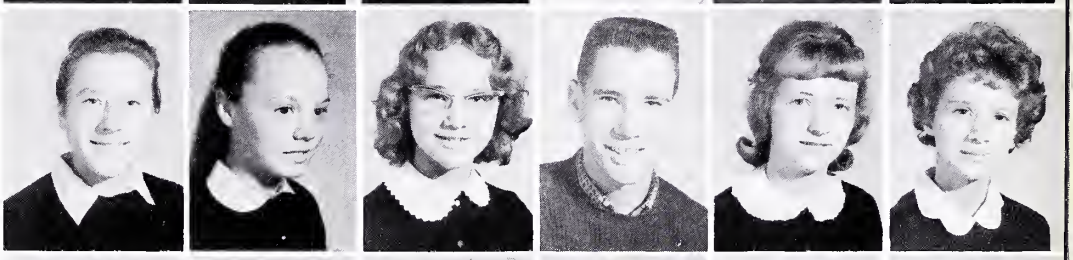

Frank Sluss
Freda Smith
Margaret Smith
Nancy Smith
Sandra Smith
Raymond Snell

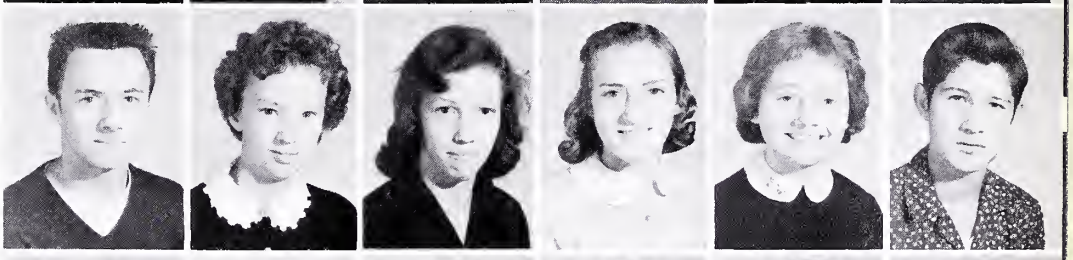

Gail Sparks
Shelby Sparks
Larry Stevens
Donald Stevenson
George Stevenson
Janice Stevenson

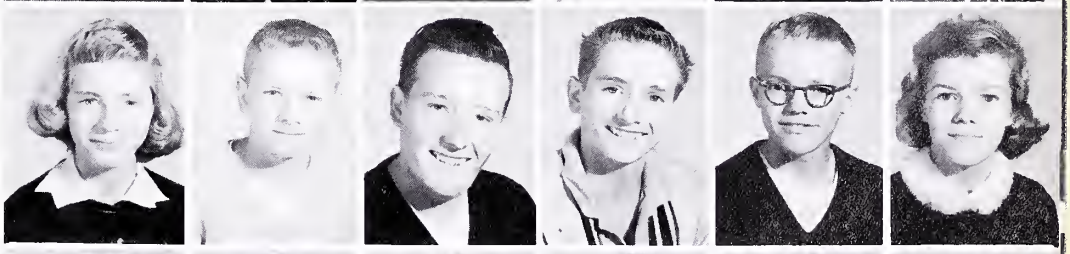

Roger Street
Judy Sulic
Ronnie Sutherland
Martha Sutherland
Thelma Tabor
Henry Tatum

Edward Taylor
Nancy Taylor
Pauline Thompson
Rebecca Thompson

Ruth Thompson
Eunice Turner
Mac Turner
Bonnie Vaughn
John Vencill
Millie Vincent

Betty Waddell
Dixie Waddell
Leonard Waddell
Marco Waddell
Roger Waddell
Pamela Waldron

Mary Walker
Doug Wallace
Jo Ann Webb
Phyllis Wheeler
Geraldine White
James White

Nadene White
John Whitt
Roger Wilburn
Ruth Williams
William Williams
Eva Wimmer

Ronald Wingo
Carol Witten
Connie Witten
Dickie Witten
Lena Witt
David Wright

Donald Wright
Earnest Wright
James Wright
John Wright
Barbara Yates
Roger Young

SPORTS

Mr. Bob Miller

Mr. Tiff Kiser

COACHES

Our winning teams have been backed by some fine coaching from an excellent staff. Tough at times--easy at times--depending on the situation. They are always working to improve our teams and their standards. They start early and work late, giving relentlessly of their time to help the school continue to remain one of the best. We congratulate them for their untiring efforts.

Mr. Don Moore

Mr. Eugene Ross

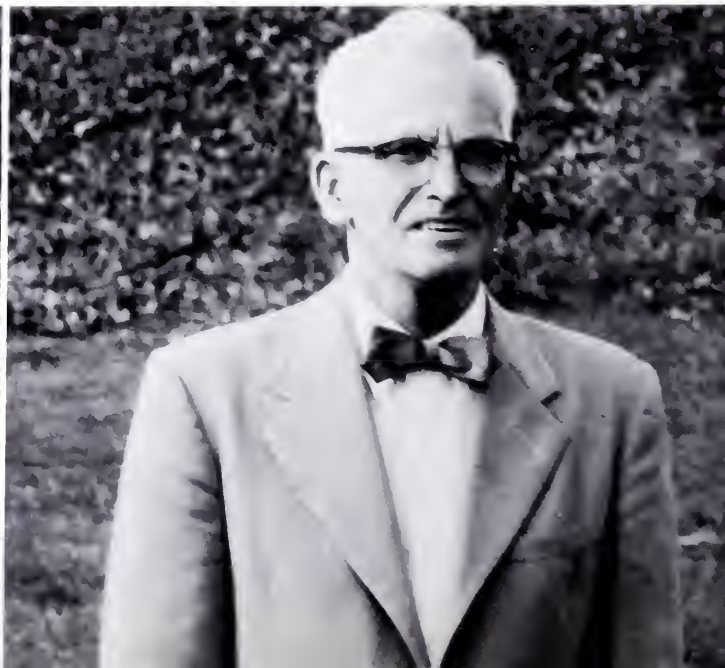

Camelia Mankins

Reda Rasnick

Jean Dickenson

Sue Rasnick

Carolyn Johnson

Molly Sluss

Christine Akers

VARSITY CHEERLEADERS

Clockwise from center: Christine Akers, Camelia Mankins, Jean Dickenson, Carolyn Johnson, Mary Jane Lockhart, Alternate; Sue Rasnick, Molly Sluss, Reda Rasnick.

This "clothesline" held our practice uniforms after a hard day of practice in the mud.

This year Tazewell High School had its most successful football season in a number of years. The Bulldogs won eight of their ten games and played hard in the other two. They played with great sportsmanship throughout the entire year regardless of whether they won or lost. They played with the strength and determination of true champions. We wish to congratulate the entire team for its splendid performance.

FOOTBALL

"Go get 'em, Bulldogs!"

The referees work hard to call an even game.

Stanley Hankins, Allen Wiley, Kermit Dye, Richard Mays, Jim Evans, Robert Hurley, Ronnie Peery, Ronnie Shrader, Freddie Ross, J. E. King, Carl Taylor. Second row: Johnny Ward, Ronnie Taylor, Johnny Meade, Tommy Mustard, Tom Hurley, Dewey Hurley, Wilkie Peery, Larry Brown, Rudy Mastro, Randall Linkous, Donnie VanDyke. Third row: Jerry Angles, Bill Fox, Jeff Kiser, Todd Heldreth, Elmer Abel, Eddie Young, Buddy Fisher, Larry Duty, Richard Stansbury, Paul O'Quinn, Jim Mullins.

Tazewell	19	Bristol	7
Tazewell	26	Grundy	7
Tazewell	25	Big Creek	6
Tazewell	40	Graham	6
Tazewell	46	Richlands	34
Tazewell	32	Covington	15
Tazewell	13	Marion	7
Tazewell	0	Saltville	13
Tazewell	12	Beaver	32
Tazewell	26	Gate City	0

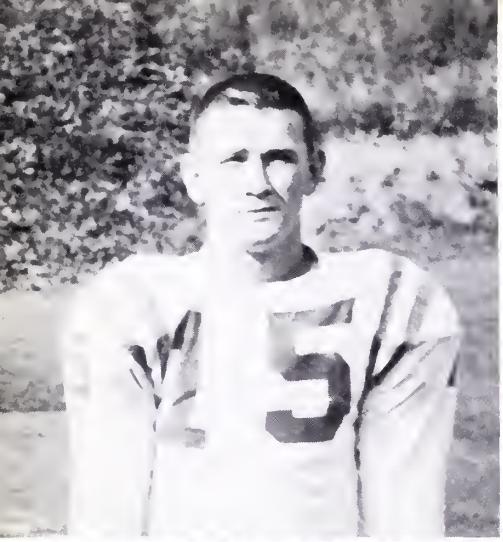

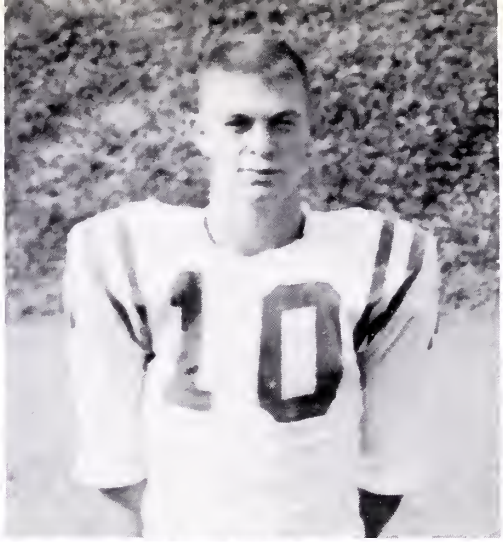

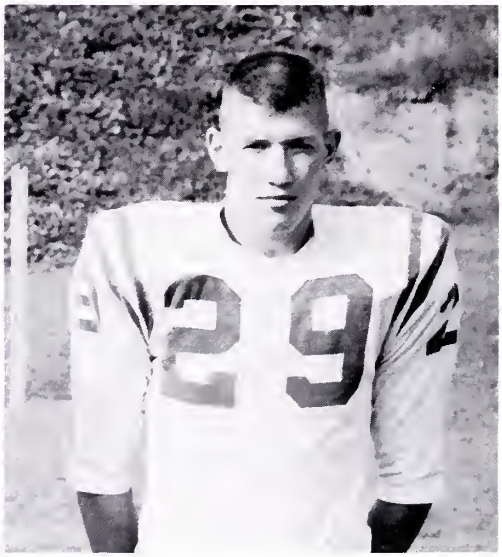

Jeff Kiser
Todd Heldreth

Tom Hurley
Eddie Young

Buddy Fisher
Paul O'Quinn

SENIOR

Jim Mullins

Larry Duty

Richard Stansbury

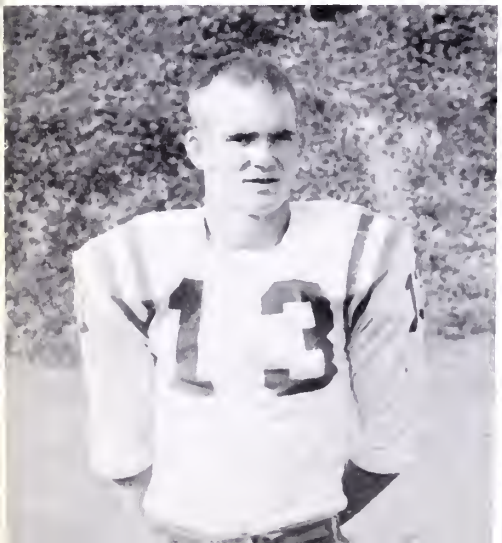

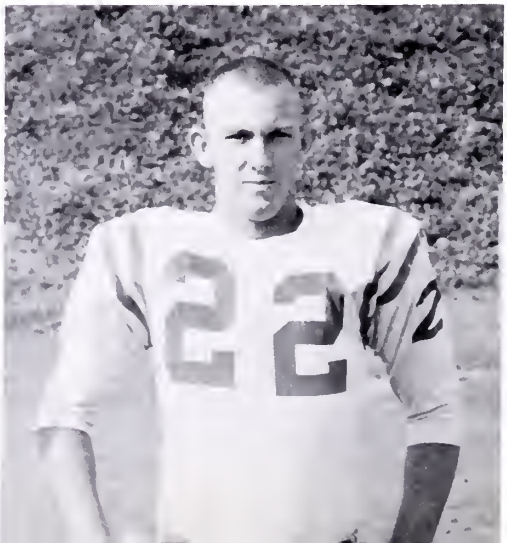

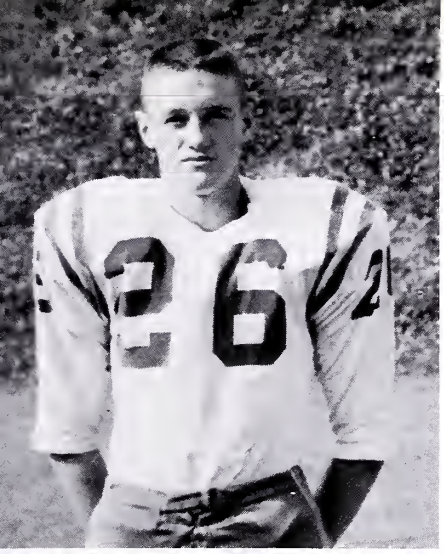

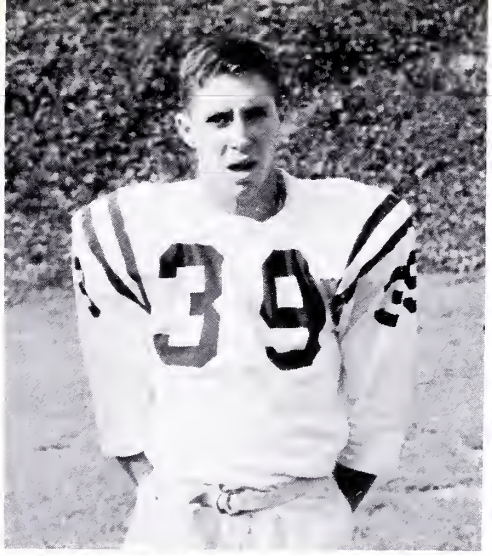

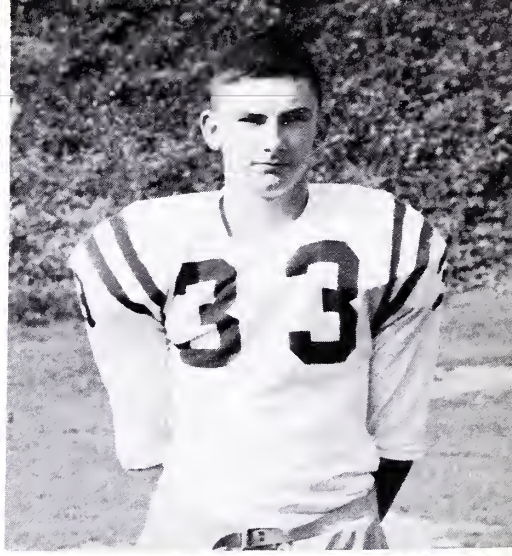

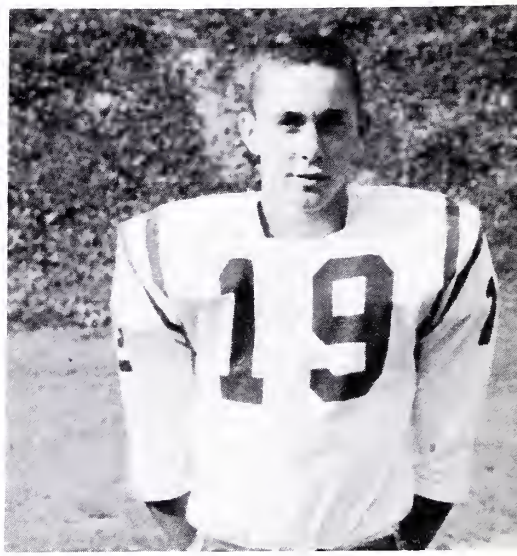

Elmer Abel
Ronnie Shrader

Kenneth White
Jim Evans

Barns Bowen
Dewey Hurley

PLAYERS

Stanley Hankins

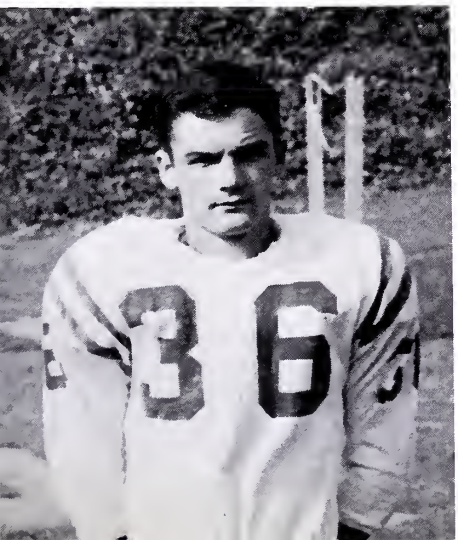

Yes, we're the seniors of our champion team. We helped to win Co-District VII Championship for our school. We were filled with sorrow as we donned our uniforms for the last time. We realized that never again would we hear our names shouted from the stands to "Hold that line". We knew we would always yell for T. H. S. but never again be yelled for !!

JUNIOR VARSITY FOOTBALL

Front, Perry Angles. Second row, Roy Terry, Earl Day. Third row, Garland Whittaker, Gene Watson, Dickie Goss. Fourth row, Jr. Grizzel, Jerry Salyers, Richard Mays, Kenneth White. Fifth row, Jackie O'Quinn, Kermit Dye, Don VanDyke, Calvin Simpson, Tom Mustard. Sixth row, Bill Fox, Larry Brown, Jackie Keith, Niven Rudd, Barns Bowen, Jerry Angles.

MANAGERS

Doug Morrison, John Robinette, Lee Sizemore, Craig Givens, John Billips.

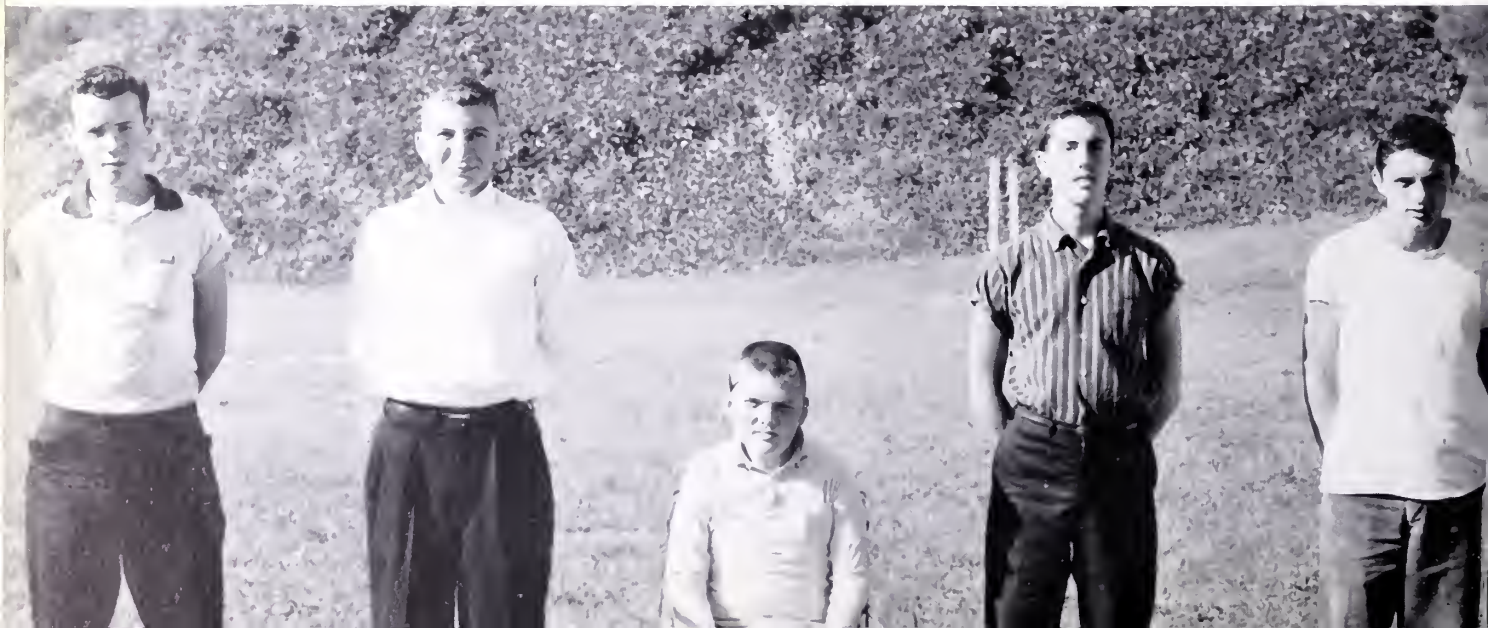

JUNIOR HIGH FOOTBALL

First row, Mack Davis, Jackie Lee, Trocey Laney, Roger Monk, Ervin Gibson, Robert Brown, Albert Kitts, Charles Jones. Second row, Bill Sutherland, Dwight Weaver, Henry Kiser, Gary Kiser, Jack Hall, Billy Gillespie, Tommy Brown, Charles Sheets, Mike Gallagher. Third row, Ernest Wright, Orval O'-Quinn, Jeff Palmer, Richard Mankins, Dale Hall, Tom Shrader, Mike Brooks, Buddy Sutherland, Perry Angles.

JUNIOR VARSITY CHEERLEADERS

Top to bottom, Johnny Vencill, Kay Goss, Beverly Billings, Wanda Smith, Judy Aunspaugh, Sandra Johnson, Judy Aker-, Reggie Blevins.

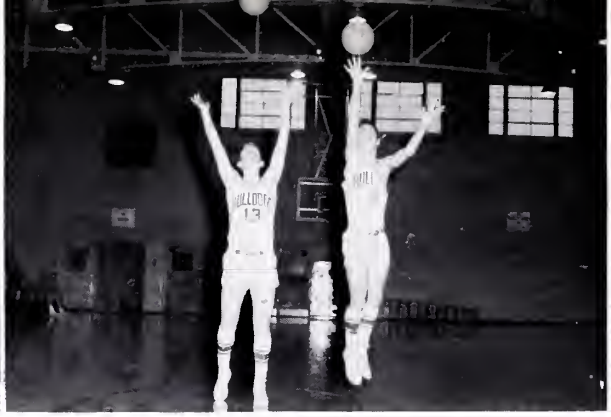

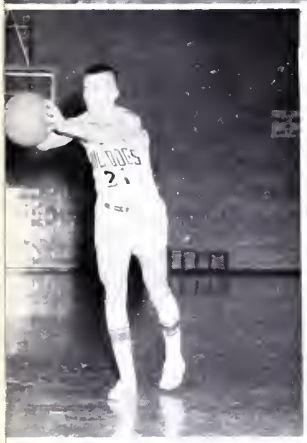

Eddie Young
Buddy Fisher
Todd Heldreth
Ronnie Peery
Litz Beavers
Fred Lester

BASKET

"Did you go to the game last night"? Such is heard countless times during December, January, and February. Last year the Bulldogs went to State Tournaments. This year they have bettered their record. Our first five were Buddy "backboard" Fisher, Eddie "rebound" Young, Todd "sharp-passer" Heldreth, J. E. "controller" King, and Ronnie "lightning" Peery. Our

Coach Kiser shows Bill Porter the way to give the ball "that special touch".

Ronnie Peery, Freddie Lester, J. E. King, Litz Beavers.

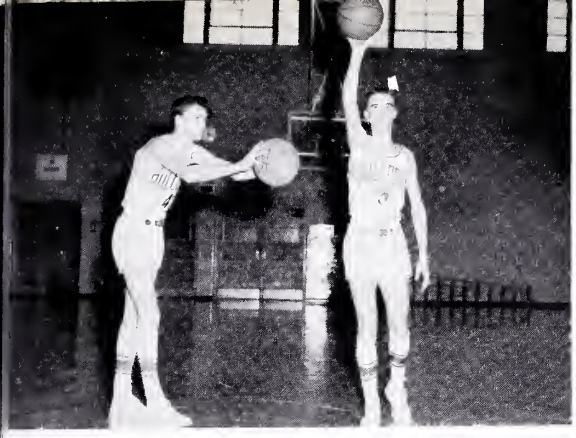

BALL

able substitutes raised a few eyebrows with their fine playing. Our coach, Tiff Kiser, chewed his nails many a night when the going got rough. Our great success can be attributed to teamwork. Our teamwork was like a wheel--take out a spoke and the wheel's no good! Congratulations to a fine all-around team!!

Ronnie Proffitt
Stanley Stevenson
Mac Phillips
Jack Kinder
Dickie Goss
J. E. King

Todd Heldreth, Eddie Young, Buddy Fisher, Jack Kinder, Mac Phillips, Ronnie Proffitt, Stanley Stevenson, Dickie Goss.

COUNTY CHAMPIONS

Tazewell	60	Grundy	44
Tazewell	53	Saltville	46
Tazewell	67	Beaver	53
Tazewell	76	Graham	69
Tazewell	65	Grundy	51
Tazewell	82	Saltville	60
Tazewell	57	Marion	55
Tazewell	71	Gate City	52
Tazewell	56	Richlands	50
Tazewell	62	Bristol	58
Tazewell	56	Gate City	50
Tazewell	54	Andrew Lewis	45
Tazewell	46	Richlands	44
Tazewell	56	Graham	53
Tazewell	69	Big Creek	53
Tazewell	60	Bristol	62
Tazewell	64	Big Creek	52
Tazewell	66	Marion	62
Tazewell	63	Andrew Lewis	52

Big Ed makes one!

AREA CHAMPIONS

Bulldogs waiting to leap!

DISTRICT RUNNER-UP

JUNIOR VARSITY BASKETBALL

Kneeling, David Rye, Jack Hall, Prentiss Doak.
Standing, Don VanDyke, Bill Fox, Trocey Laney, Kermit Dye, Craig Givens, Charles Yates, Niven Rudd, Calvin Simpson, Tom Mustard, Tom Whitt, Roy Edmonds, Glenn Clifton, Bill Stevenson.

JUNIOR HIGH BASKETBALL

George Ross, Donald Mitchem, James Bowen, David Christian, Henry Kiser, Virgil Noakes, Billy Burnett, Tom Shrader, Jr. Taylor, Wayne Dixon, Harry Bowman, Gary Kiser, Lennie Rutherford.

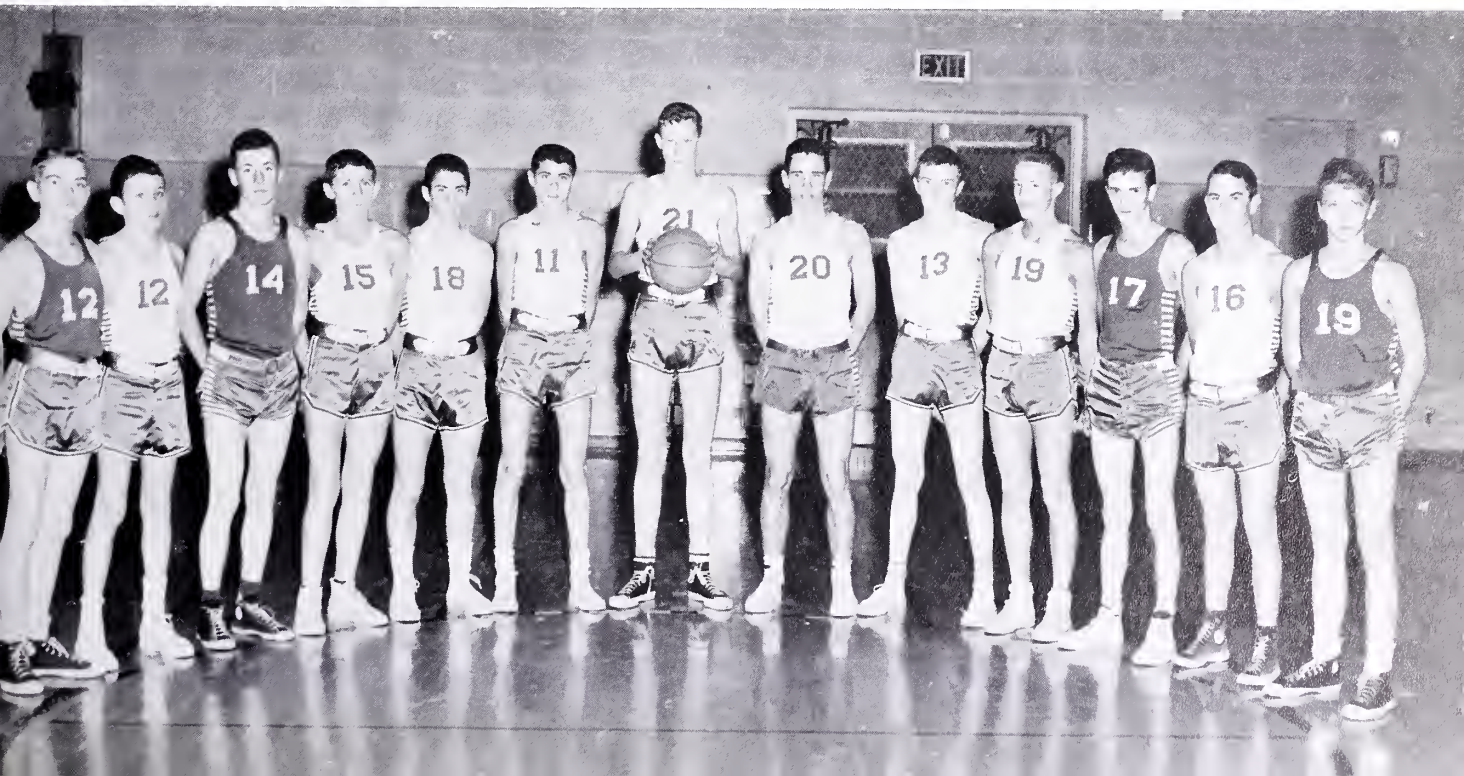

BASEBALL

Left to Right: Claude Marshall, Bobby Buffalow, Eddie Young, Todd Heldreth, J. E. King.

GOLF

Jack Smith, Niven Rudd, Litz Beavers, Barns Bowen, Buddy Fisher.

TRACK

Kneeling: Tom Hurley, Burgess Hess, Robert Hurley, Roy Brewster. Standing: Richard Stansbury, Todd Heldreth, Buddy Fisher, Eddie Young, Jack Kinder, Elmer Abel, Jon Walton.

THE 1959
Peak
Love Is A Many-Splendored Thing
AN AFFAIR TO REMEMBER
IRVING BERLIN'S
THEY SAY IT'S WONDERFUL
THE BULL DOG
SENIORS

ACTIVITIES

Seated: Jean Cox, Business Manager; Mrs. Sarah Bowen, Sponsor; Standing: Reda Rasnick, Editor.

The PEAK staff has had many heartaches and headaches. They have endeavored to preserve memorable events with pictures and write-ups. The PEAK is a type of mirror--one that reflects the "good old days" for the seniors. It can also be called a crystal ball through which the underclassmen can reminisce and anticipate events of tomorrow.

The Peak Staff Of 1960 Strives For

Seated: Bob Dills, Jean Cox, Mrs. Sarah Bowen, Reda Rasnick, Margaret Anne McBurney, Standing: Camelia Mankins, Anna Gray Claytor, Margaret Farley, Sherman Lowe, Jimmy Horn, Ronnie Pruett.

Bobby Dills and Margaret Anne McBurney ponder over the final decision for their Club section layouts.

Jimmy Horn and Ronald Pruett, who work on the Features section, discuss several layout plans.

Better Coverage Of Your School Year

Sherman Lowe dictates as Camelia Mankins types for the Sports section.

While glancing through an old annual, Anna Gray Claytor and Margaret Farley search for new ideas for their class section.

S.C.A.

President . . . . . Eddie Young
Vice-President . . . . . Todd Heldreth
Secretary . . . . . J. E. King
Treasurer . . . . . Tommy Mustard

Student Council Creates Better Relations

The S. C. A. installation was held in the gymnasium during the fall. The student body, the representatives, and the officers pledged themselves to serve this organization to the best of their ability.

First Row, Kay Harrold, Kay Goss, Carol Santolla, Kathy Tackett, Walter Stevenson, Nancy Lambert, Mary Turner, Shirley Dickenson, Lois Bowling, Freda Crockett, Joyce Spivey. Second Row, Billy Gillespie, Reda Rasnick, Lois Altizer, Molly Sue Sluss, Margaret Farley, Sue Hess, Jean Burton, Mae Mustard, Glenna Harris, Christa Monk. Third Row, Erma Stevenson, Charlotte Ianni, Janice Stevenson, Barbara Yates, Carolyn Shelton, Lena Jo Whitt, Mary Francis Johnson, Karen Yates, Sandra Petissa, Rebecca Thompson. Fourth Row, Tommy Shrader, Johnny Wright, Todd Heldreth, Eddie Young, J. E. King, Ronnie Peery, Richard Stansbury, Tommy Mustard, Sarah Sparks, Buddy McReynolds.

Between Students And Administration

The Student Cooperative Association is the government of our school. The duty of this organization is to discuss and decide upon many important matters which arise daily in the student body. The S. C. A. has added greatly to our school in many respects. It works along with our teachers and helps to make a better place for us to spend our high school days.

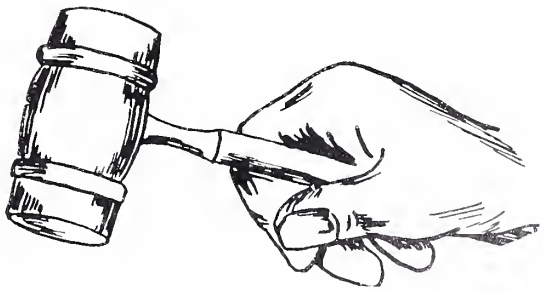

Margaret Farley, President; Tana Monk, Vice President; Mrs. Hubbard, Sponsor; Jean Burton, Secretary; Dewey Hurley, Treasurer.

BETA CLUB

The Beta Club and the National Honor Society are combined clubs which have the same purpose. The members are students who attain B averages and other qualities such as character and leadership. In regular meetings, discussions are held on many and varied affairs. Membership in this club is one of our school's honors and the members should be proud of their achievement.

Row 1: Ronnie Pruett, Patricia Morrow, Mary Mustard, Joanne Puckett, Jean Burton, Tana Monk, Margaret Farley, Dewey Hurley. Row 2: Janita Hughes, Sarah Sparks, Norma Sayers, Brenda Sutherland, Jean Dickenson, Gail Gillespie, Mary Ann Monk, Camelia Mankins, Joyce Pruett, Reda Rasnick, Sarah Alley, Donna Hall, Mrs. Hubbard. Row 3: Nina Ross, Patty Henegar, Joanna Gibson, Wanda Payne, Sue Farley, Bertie Altizer, Sydney Latimer, Margaret Ann McBurney, Mae Mustard, Jean Cox, Anna Gray Claytor, Billy Buffalow. Row 4: Cynthia Ziegler, Ruth Lambert, Anita Altizer, Francis Barrett, Barbara McCoy, Joyce Ratcliff, Peggy Waddell, Mary Ann Puckett, Nettie Bo Peery, Molly Sue Sluss. Row 5: Carolyn Waldron, Buddy McReynolds, Shirley Musick, Carol Puckett, Joan Williams, Patsy Beavers, Deane Brown, Donna Johnson, Shirley Dickenson, Shirley Stinson, Joan Christian. Row 6: Shirley Beavers, Mary Fazio, Leon Poskos, Bobby Dills, Ruel Godbey, Sherman Lowe. Standing: Gerald Altizer, Carolyn Johnson.

Kneeling: Bill Sutherland, Shirley Snider, Craig Givens. First Row: Judy Silcox, Nannie Elswick, Lois Altizer, Mary Stevenson, Virginia Thompson, Lakie Roop, Joyce Riddle, Edith Witt, Virginia Kouchinsky, Geneva Robins. Second Row: Bill Gillrspie, Dwight Weaver, Dale Hall, Larry Lambert, Phillip Myers, David Rye, Tommy Mustard, Charles Goodykoontz, Jimmy Bowen, Jerry Brewster. Third Row: Danny Ratcliff, Norman Neel, Harold Robinson, Bill Brown, Jack Hall, David Christian, Eddie Barrett, John Neel, Ronnie Robinson.

JUNIOR NATIONAL HONOR SOCIETY

The Junior National Honor Society is composed of eighth and ninth graders who have maintained a B average and have shown that they possess the qualities of leadership and good character. These students are eligible to join the National Honor Society when they become eleventh graders if they meet the requirements for membership.

President . . . . . Bill Sutherland
Secretary . . . . . Sue Armentrout
Vice President . . . . . Shirley Snider
Treasurer . . . . . Craig Givens

Kneeling: Frances Barrett, Vice President; Betty Williams, President; Judy Counts, Parliamentarian; Virgie Scammell, Sergeant-at-Arms. Standing: Joy Pruett, Reporter; Pat Morrow, Treasurer; Frankie Collins, Secretary.

Home Economic Clubs have been in existance since 1922. The Purposes of the club are: (1) To promote a growing appreciation of the joys and satisfactions of home making. (2) To emphasize the importance of worthy home membership. (3) To encourage democracy in home and community life. (4) To work for good home and family life for all. (5) To promote international good will. (6) To foster the development of creative leadership in home and community life. (7) To provide wholesome individual and group recreation. (8) To further interest in Home Economics.

FUTURE HOMEMAKERS OF AMERICA

Row 1-Betty Williams, Francis Barrett, Frankie Collins, Mary Mason, Judy Counts, Joy Sue Pruett, Virgie Scammel, Patricia Morrow. Row 2-Nancy Asbery, Connie Blevins, Januata Long, Joyce Sparks, Irene Bowman, Nancy Sayers, Edna Corvin, Olie Mae Neel, Patty Henegar, Mary Mustard, Barbara Brewster. Row 3-Mrs. Margaret Givens-sponsor, Shirley Riley, Judy Wilson, Gloria McDougald, Brenda Gillespie, Charlette Stilwell, Opal Hash, Carolyn Waldon, Betty Yost, Linda Kitts, Mary Crabtree, Mary Gibson. Row 4-Diane Hankins, Patricia Puckett, Shirley Snider, Wanda Smith, Sherry Farley, Charlotte Riddle, Margaret Beavers, Jean Jones, Janice Wright, Patty Comer, Carolyn Aldridge. Row 5-Carol McCoy, Samantha Sluss, Zeliah Henry, Joyce Bourn, Carol Bandy, Peggy Roop, Sue Taylor.

The Future Farmers of America, or "F. F.A." as it is commonly known, is the national organization of, by, and for boys studying vocational agriculture in public secondary schools.

It was first organized in 1917 as the Future Farmers of Virginia, "F. F. V." As other states organized similar organizations, the instructors thought it a good idea to make it into a national organization.

The primary aim of this organization is the development of agricultural leadership, cooperation, and citizenship.

Front Row: Tom Neel, Sentinel; Otis Hylton, Vice President; Jimmy Horn, Secretary. Back Row: Jack Young, Reporter; Joe Gillespie, President; Colin Gillespie, Treasurer.

FUTURE FARMERS OF AMERICA

First Row: Joe Gillespie, Otis Hylton, Jimmy Horn, Colin Gillespie, Jack Young, Tom Neel, Roger Buffalow. Second Row: Bob Harris, John Sparks, Jack Sparks, George Lambert, Freddie Bourne, Barnes Kidd, Noah Moore, Roger Brown, Jimmy Hankins, Jack Smith, Bill Shawver. Third Row: Thomas McGuire, Dwight Earnest, Charles Mutter, Eddie Shawver, Mr. Gus Santolla, David Absher, Roy Horne, Joe Brown, Elwood Tinsley. Fourth Row: Joe Blackburn, Jackie Ratcliff, Dale Lambert, Bob Leffel, Linzie Trail, Charles Harrison, Charlie McGuire, Dallas Barret.

4-H

The four H's of the 4-H club represent health, heart, hands, and head. Girls who belong to this organization are taught such skills as sewing, canning, and cooking. The boys are encouraged to raise livestock and to perform other useful tasks.

Secretary. . . . . .Carol McReynolds
President. . . . . .Dean Fields
Treasurer . . . . . Linda Minton

Kneeling: Linda Minton, Dean Fields, Carol McReynolds. First row: Mrs. Ruby Offield, Sponsor; Joy Glover, Joyce Beavers, Vernette Counts, Beverly Billings, Beatrice Bradley, Susan Aldish. Second row: Betty Jo Dial, Linda Brown, Sam Brown, Curtis Melvin, Nancy Hardy, Ladonia Shelly.

The Journalism Class better known as the Bulldog Staff studies the art of journalism and publishes the Bulldog every two weeks. We express our appreciation to this hard working group.

JOURNALISM

Typist. . . . . Norma Sayers
Editor. . . . . Betty Sutherland
Sponsor. . . . . .Mrs. Yates

Norma Sayers, Sue Taylor, Carole Bandy, Wanda McGlothlin, Mary Ann Mason, Margaret Davidson, Betty Sutherland, Buddy McReynolds, Charlotte Crockett, Shirley VanDyke, Carol Puckett, Sue Hess, Connie Blevins, Linda Johnson, Joy Pruett, Linda Brown.

GLEE CLUB

The singing for our assembly programs, for the most part, is provided by our Glee Club. They do a wonderful job of furnishing this music for us. Our whole school enjoys and appreciates the hard work that the Glee Club shows us.

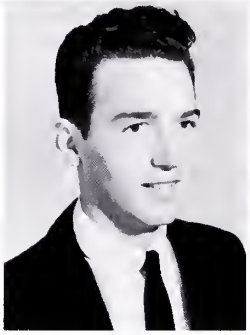

President . . . . . .Carol Puckett
Vice-President . .Sue Waters Altizer
Secretary . . . . . Christine Akers
Treasurer. . . . . Rodney Swim
Librarian . . . . . Joanne Gibson

First Row, Christine Akers, Jeannie Fields, Ellis Jackson, Patsy Flannigan, Jean Kitts, Karen DeNoff, Betty Coates. Second Row, Sarah Sparks, Iva Vaughn, Zeliah Henry, Loretta Peake, Mary Ratliff, Joan Williams, Billie Farmer, Elizabeth Long, Phyllis Caudill, Mattie Vencill, Opal Hash, Margaret Ann McBurney, pianist. Third Row, Barbara Walker, Patricia Puckett, Janice Wright, Virginia Dunaway, Mary Walker, Gay Johnson, Sue Altizer, Alice Artis, Dorothy Smith, Ann Cochran, Brenda Sutherland, Kathy Tackett, Gloria Cavendar. Fourth Row, Mary Jane Salyers, Marie Brown, Jean Jones, Roger Wilburn, Douglas Sayers, Denver Mullins, Ronnie Ireson, Rodney Swim, Rawley Ireson, Frank Sluss, Danny Ratliff, Carol Puckett, Joanne Gibson.

Ellis Jackson, Betty Coates, Reda Rasnick, Tommy George, Bobby Dills, Walter Baugh, Sydney Latimer, Ann Gray Robinson, Sarah Alley, Mae Mustard, Martha Jo Sutherland, Lois Altizer, Sue Bagenstose, Martha Monk, Kay Harrold, Millie Vincent, Bertie Altizer and Karen Yates. STANDING. (bottom) Mary Anne Monk and Mary Mustard. (Top) Craig Givens and Cynthia Ziegler.

Secretary . . . . . Mary Anne Monk
Vice President . . . . . .Cynthia Ziegler
President . . . . . .Mary Mustard
Treasurer. . . . . Craig Givens

JUNIOR MUSIC CLUB

The purpose of the Junior Music Club is to go into a deeper study of music and its masters. A requirement for membership is that the student be engaged in and have a desire for more musical activity. Many of its members have presented to the school in various musical programs.

THESPIANS

The National Thespian Society, Troop 1431 is the dramatic organization of our school.

Those who have earned ten points from various dramatic performances are offered membership to this club. The Thespians Society, a non-profit club, presents several one-act plays to our school each year.

Clerk . . . . . Mary Anne Monk
Vice President . . . . . Jean Dickenson
President . . . . . Nina Ross
Secretary . . . . . Margaret Anne McBurney
(not pictured)

Front Row: Nina Ross, Christine Akers, Reda Rasnick, Shirley VanDyke, Susie Collins, Mary Anne Monk, Joanna Gibson, Norma Sayers, Gail Gillespie, Margaret Farley, Margaret Anne McBurney, Jean Dickenson, Mr. Howard Crouch, Sponsor. Back Row: Clinton Stevenson, John Robinette, Sam Rasnick, Billy Buffalow, Roy Grindstaff, Rodney Swim, Sam Helmandollar, Eddie Young, Sam Meek, Todd Heldreth, Raymond Walker, Ronnie Shrader, Ronnie Silcox.

MONOGRAM CLUB

The Monogram Club is an organization whose members are all athletes in our school. One important thing they sponsor is our Homecoming, which is a big event and is highly anticipated by the student body every year. Membership in this club is an honor for the athletes, and they should be proud of their achievement.

Treasurer . . . . . Claude Marshall
Secretary . . . . . Randall Linkous
Vice President . . . . . Ronnie Shrader
President . . . . . Buddy Fisher

Row 1: Robert Hurley, Stanley Hankins, Todd Heldreth, Jerry Angles, Ronnie Pike, Jack Kinder, Richard Stansbury, Thomas Hurley, Randall Linkous, Burgess Hess. Row 2: Farley Beavers, J. E. King, John Robinette, Vernon Salyers, Eddie Young, Buddy Fisher, Elmer Abel, Bobby Buffalow, Litz Beavers. Row 3: Claude Marshall, Jim Evans, Jon Walton, Sam Rasnick, Paul O'Quinn, John Billips, Doug Repass, Ronnie Peery, Ronnie Shrader.

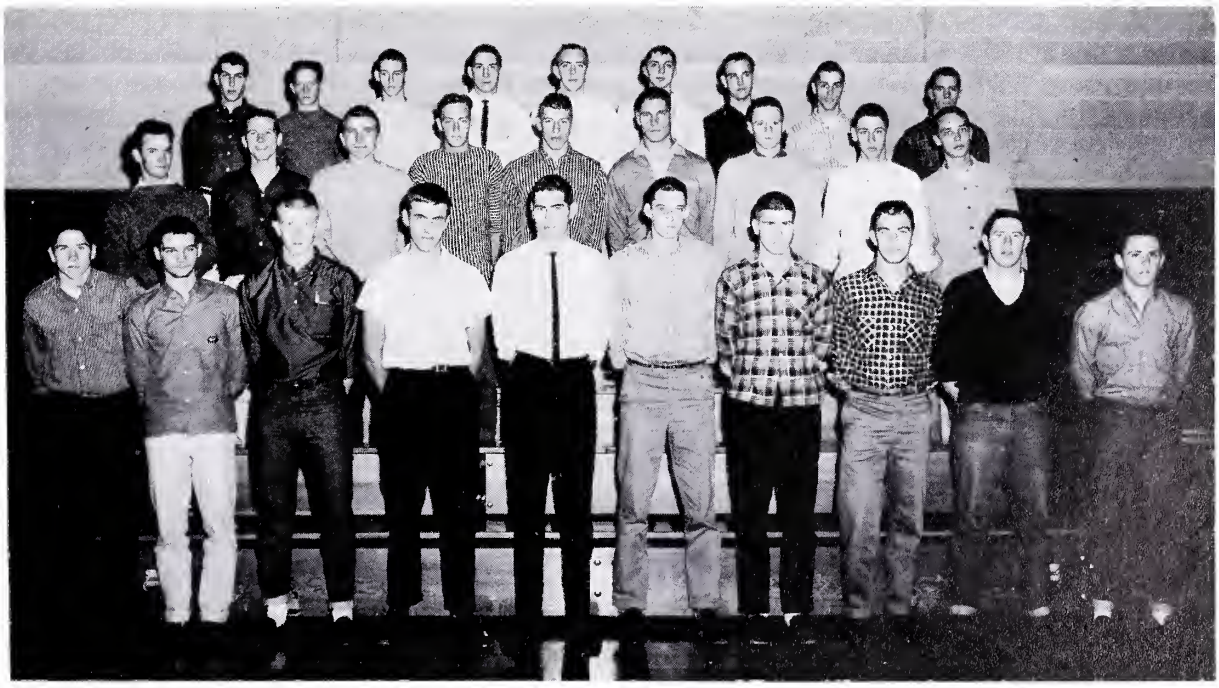

PEP CLUB

The purpose of the Pep Club is to promote school spirit and good sportsmanship in our school. One representative is elected from each homeroom. Besides holding pep meetings, the Pep Club also sponsors dances throughout the year.

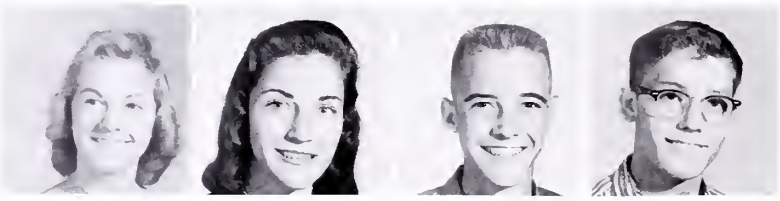

President . . . . . Sue Hess
Vice-President. Shirley VanDyke
Secretary . . Stanley Stevenson
Treasurer . . . . Bill Stevenson

First row: Camelia Mankins, Sue Rasnick, Carolyn Johnson, Mary Jane Lockhart, Reda Rasnick, Reggie Blevins, Judy Akers, Beverly Billings, Wanda Smith. Second row: Verney Sharp, Renay McReynolds, Barbara Yates, Sadie Sparks, Charlotte Riddle, Mary Ann Monk, Shirley VanDyke, Bertie Altizer, Lena Jo Whitt, Sue Hess. Third row: Bertha Godbey, Freda Hall, Linda Whittaker, Vernette Counts, Janie Hankins, Kay Taylor, Jeannie Lindsey, Jean Rose, Linda Johnson. Fourth row: Barbara Walker, Clair Ann Peery, Wanda Peery, Karen Weaver, Linda Brown, Karen Denoff, Judy Aunspaugh, Sandra Johnson, Kay Goss, Charlotte Stilwell. Fifth row: Bill Stevenson, Dallas Barrett, Buddy McReynolds, Billy Buffalow, Raymond Hayes, Dean Fields.

Y-TEENS

The Y-Teens is a branch of the Young Women's Christian Association. Members of this club not only try to help themselves, but also strive in helping their fellow man. One of the most important projects of this organization is helping the poor.

Treasurer . . . . . Betty Williams
Vice-President . . . . . .Jean Burton
President . . . . . Shirley VanDyke
Secretary . . . . . .Mary Mustard

First Row: Joyce Sparks, Juanita Long, Margaret Waldron, Judy Wilson, Joyce Pruett, Ester McGuire, Joanne Puckett, Judy Proffit, Mary Mason, Carol Puckett, Virgie Scammel, Norma Sayers, Sarah Sparks, Sue Farley, Joan Christian. Second Row: Joy Pruett, Nannie Elswick, Nancy Burns, Carol Bumgardner, Joanna Gibson, Margaret Brown, Bessie Brewster, Janice Ward, Shirley Riley, Emily Lawson, Cynthia Zeigler, Nettie Perry, Nancy Salyers, Ruth Lambert, Clair Ann Perry, Jean Lindsey, Sue Bagenstose. Third Row: Barbara McFarland, Linda Kitts, Betty Yost, Karen Weaver, Jean Rose, Patty Flanner, Carol Bandy, Betty Sutherland, Judy Counts, Joy Glover, Carol McReynolds, Kathleen Bandy, Irene Bowman, Martha Whitt, Doris Landreth, Frances Barrett, Nannie Bandy, Edna Corvin, Ollie Mae Neel. Fourth Row: Gay Johnson, Phyllis Castle, Patty Henegar, Patricia Morrow, June Taylor, Sydney Latimer, Bertie Altizer, Sarah Alley, Janita Hughes, Mary Mustard, Anna Grey Claytor, Margaret Farley, Mae Mustard, Reda Rasnick, Nina Ross, Jean Cox, Mrs. Irene Mustard, Sponsor. Fifth Row: Vickie Monk, Tana Monk, Carolyn Johnson, Sue Rasnick, Alice Artis, Nora McCellan, Patty Whitman, Diane Hankins, Linda Minton, Carolyn Waldron, Linda Wilson, Donna Hall, Patricia Puckett, Donna Johnson, Lydonia Shelly, Donna Wilburn. Sixth Row: Jean Burton, Shirley VanDyke, Linda Johnson, Jean Dickenson, Gail Gillespie, Shirley Dey, Regina Linkous, Mary Jane Lockhart, Joyce Bourne, Zeliah Henry, Gail Hellis, Ginger Brewster, Doris Crabtree, Frankie Collins, Shirley Stinson, Gloria Cavendar, Judy Dillon, Nancy Wynn, Edith Patton, Joan Williams. Seventh Row: Nancy Armentrout, Wanda Perry, Cookie Lambert, Barbara Brewster, Carol Riley, Christine Akers, Janice Lewis, Charolette Stilwell, Betty Williams, Peggy Roop, Sue Taylor, Joyce Ratcliff, Carol McCoy, Barbara McCoy, Martha Blackwell, Brenda Sutherland, Shirley Musick, Connie Blevins, Carol Puckett, Peggy Farmer.

PROJECTOR CLUB

The purpose of the Projector Club is to provide training for groups of students in the use of audio-visual equipment in the school. Study is made of the parts of the projectors, their operation, and adjustments necessary for efficient operation.

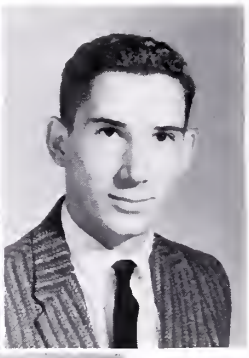

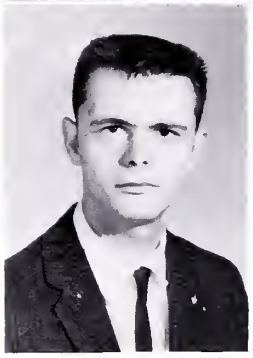

President . . . . . John Robinette
Vice-President . . . . . Sam Rasnick
Secretary-Treasurer . . . . . Don Dey

First row: John Neel, Sam Rasnick, John Robinette, Elroy Grindstaff, Carter Linkous, Wallace Dickenson, Mr. Cromer. Second row: Wayne Hilton, Robert Brown, Joe Evans, Roger Buffalow, Denver Mullins, John Billips, Douglas Stevenson. Third row: Norman Myers, Danny Ratcliff, James Bowen, Hadley Lester, Joe Gillespie, Ronald Mitchem. Fourth row: Raymond Mitchell, Elden Musick, Roger Brown, Joe Crockett, Adron Conn, James Issac, David Holmes.

First row: Betty Dial, Judy Silcox, Lavonda Meade, Myrtle Fuller, Margaret Whittaker, Charlotte Stilwell, Carol Noakes, Brenda Sutherland, Barbara Brewster, Virginia Dunaway, Lee Sizemore. Second row: Betty Williams, Lottie Jones, Betty Lambert, Irene Bowman, Elden Musick, Claudia Fizer, Judy Dunaway, Wanda Smith, Louise Davidson, Miss Nancy Ward, Sponsor.

President . . . . . Lee Sizemore
Vice-President . . . . . .Charlotte Stilwell
Treasurer . . . . . Elden Musick
Secretary . . . . . .Wayne Brown

LIBRARY CLUB

The Library Club is composed of students who help Miss Ward in maintaining our library. They not only help the school in many ways, but the members of this organization are learning by their useful experiences. We appreciate their effort and their hard work.

The members of this club are the "Future Business Leaders of America." They learn through their club to apply their learning to their future in business. Through films, speakers, and discussions they gain much knowledge of the business world.

Kneeling: Billie Farmer, Historian; Linda Johnson, President; Carol Riley, Secretary; Standing: Camelia Mankins, Vice President; Edna Cochran, Historian; Carol Puckett, Treasurer.

FUTURE BUSINESS LEADERS OF AMERICA

Kneeling: Wanda Nipper, Carol Riley, Linda Johnson, Camelia Mankins, Carol Puckett. Standing: Miss Russell, Sponsor. Row 1: Sue Altizer, Donna Johnson, Linda Brown, Carol McReynolds, Joy Glover, Margaret Whittaker, Opal Hash, Ann Cochran, Wanda Smith. Row 2: Betty Edmonds, Shirley Dey, Linda Minton, Joan Williams, Brenda Gillespie, Shirley Dickenson, Joy Pruett, Billie Farmer, Joan Christian.

Row 1: Patty Flanner, Janice Lewis, Mary Anne Monk. Row 2 Virgie Scammell, Margaret Dye, Doris Landreth, Linda Minton, Joan Williams, Carol McReynolds, Joy Glover, Sue Altizer, Opal Hash, Betty Edmonds. Row 3: Eleanor Hamm, Angela DeMattis, Linda Wilson, Kathy Tackett, Lena Jo Witt, Nola Bradley, Joyce Beavers, Judy Wilson, Ladonia Shelly, Mary Jean Fazio. Row 4: Mrs. Hagy, Phyllis Castle, Ginger Brewster, Margaret Anne McBurney, Jean Cox, Shirley VanDyke, Nina Ross, Sue Hess, Anna Gray Claytor, Anita Altizer, Miss Sammy Scott.

FUTURE TEACHERS OF AMERICA

President . . . . . Janice Lewis
Vice President . . . . . Anita Altizer
Treasurer . . . . . Lucille Riley
Secretary . . . . . Patty Flanner

The Future Teachers of America is an organization of students who are planning to enter the teaching profession. In this club the members study many things connected with teaching and learn to apply this study to their classroom knowledge.

The Biology Club members strive to aid in building and making a better biology department in our school. Members of this organization must be or have been Biology students.

Officers

President . . . . . Sam Meek
Vice-President . . . . . Vickie Monk
Secretary . . . . . Jean Rose
Treasurer . . . . . Nora McClellan

BIOLOGY CLUB

Row 1-Marietta Blevins, Wanda Peery, Donna Johnson, Ruth Lambert, Jean Rose, Nora McClellan, Sam Meek, Vickie Monk, Hester Presley, Virginia Dunaway, Mrs. Norma Hayes-sponsor. Row 2-Carol Puckett, Martha Blackwell, Kay Goss, Reginia Linkous, Clair Ann Peery, Cookie Lambert, Jeannie Lindsey, Gloria McDougle, Betty Jo Lambert, Judy Dunaway. Row 3-David Holmes, Irene Bowman, Gail Hellas, Carolyn Waldron, Patty Whitman, Diane Hankins, Patricia Puckett, Carolyn Johnson, Clinton Stevenson. Row 4-Tommy Wood, Billie Porter, Graig Givens, Roy Grindstaff, Raymond Walker, Stanley Stevenson, Don Dey.

H----Bobby Dills, Ronald Pruett, Morris McCall, Garland Whittaker, Jack Smith, Wilkie Peery, Freddie Lester, Raymond Walker, Stanley Stevenson, Roger Billings, Barns Bowen. 2----Peggy Henegar, Sarah Alley, Bertie Altizer, Frances Barrett, Sue Bagenstose, Kay Harrold, Joyce Pruett, Doris Crabtree, Mary Ann Puckett, Shirley Musick. O----Gail Gillespie, Mary Frances Johnson, Donna Hall, Bill Buffalow, Miss Annella Greever, Cynthia Ziegler, David Williams, Sydney Latimer, Carolyn Johnson.

CHEMISTRY CLUB

Officers

Reporter	Carolyn Johnson
Treasurer	Gail Gillespie
Vice-President	Bertie Altizer
President	Ronald Pruett
Secretary	Sydney Latimer (not pictured)

The Chemistry Club provides for its members additional time for experimenting and studying chemistry. Through speakers, films, and study, the club can advance their knowledge of the subject.

Donald Hellas, Sam Helmondollar. Second row, Lucille McGlothlin, Jean Hayes, Judy Sluss, Clinton Stevenson. Third row, Roger Sykes, Kermit Johnson, Kenneth Brooks, Raymond Walker.

Roger Sykes
President

Don Hellas
Vice-President

Jean Hayes
Secretary

Freda Noel
Treasurer
Judy Sluss
Reporter

D. O. is composed of students training in a skilled trade or occupation. Occupations studied this year are auto mechanics, service station mechanics, cosmetology, dental assistant, farm machinery service and repair, and meatcutting. Club activities include making occupational displays, scrapbooks, and bulletin boards. D. O. members also attended district and state meetings.

DIVERSIFIED OCCUPATION

DISTRIBUTIVE EDUCATION

First row, Esther Bowman, Mary Jane Herald, Mary Wimmer, Eddie Cruey. Second row, Jeannie Whitt, Evelyn Holmes, Susie Collins, Paul O'Quinn, Kenneth Brown.

Esther Bowman
Vice-President

Mary Jane Herald
Secretary

John White
Treasurer

Susie Collins
President
Evelyn Holmes
Reporter

D. E. is an organization composed of students training in retail, wholesale, and service establishments. Club activities include study of and participation in contests pertaining to distribution such as job interview, selling, window display, ad layout, and merchandise manuals. Other D. E. activities this year have included participation in "Careers in Retailing Week", helping with college night, presenting programs for civic clubs, field trips, serving as host for district meeting and attending state convention.

Vice President . . . . . Patsy Griffith
President . . . . . Sandy Hoback
Secretary-Treasurer . . . Shirley Riley

The Eighth Grade Science Club is composed of all eighth graders who take science. By seeing films, having guest speakers, and discussions, the members are able to gain a better knowledge of science.

EIGHTH GRADE SCIENCE CLUB

Mr. James Burwell

Our band provides the music for many of our school activities. We can well remember the concerts and performances at football games and parades. We should be proud of our band and its great addition to our school life and commend the members for the pleasure that they have given us.

Tazewell High School Band Provides

First Row: Sue Hess, Carol Riley, Linda Johnson. Second Row: Joan Christian, Shirley Dickenson, Patty Flanner, Donna Hall, Mary Turner, Donna Johnson. Third Row: Marietta Blevins, David White, Velda Mitchem, Doris Landreth, Bobby Buffalow, Jean Fizer. Fourth Row: Larry Grindstaff, Patsy Mitchell, Mary Jean Fazio, Sarah Sparks, Lois Altizer, Dallas Barrett. Fifth Row: Teddy Stallard, Mabel Fizer, Molly Hawkins, Hester Presley, Wayne Graham, Betty McGuire. Sixth Row: Rodney Swim, Eugene Stevenson, Linda Hurley, Betty Monk, Billy Buffalow, Carol Osbourne. Seventh Row: Jack Adkins, Roger Asbury, Frankie Melvin, Walter Baugh, Raymond Hayes, Buddy McReynolds.

Center, Carol Riley, Drum Majorette. Standing, Sue Hess, Joan Christian, Shirley Dickenson, Patty Flanner, Donna Hall, Mary Turner, Donna Johnson, Linda Johnson.

Music and Spirit For School Activities

STAGE CRAFT

The boys of stagecraft class under the able guidance of Miss Ella Bryant Dickenson provide the many beautiful settings for our plays and school activities. Their work never seems finished since they are continually building more settings for our stage. Our school expresses great appreciation to them for their unfailing effort.

Bobby Leffel, Claude Crouse, Miss Ella Bryant Dickenson, Blaine Myers, Claude Marshall, Burgess Hess, Jon Walton, Roy Brewster, Larry Sheets, Frank Scammel, Bill Presley, Elroy Grindstaff, Howard Sutherland, Mac Phillips.

First Row, Jean Dickenson, Margaret Farley, Tana Monk, Gail Gillespie, Mary Ann Monk, Jean Burton, Linda Johnson, Bertie Altizer, Jean Cox, Nina Ross. Second Row, Todd Heldreth, Eddie Young, Buddy Fisher, Buddy McReynolds.

BOYS' AND GIRLS' STATE

"We the girls of the Old Dominion" - "You guys, straighten those lines!" - "Get up girls, its five o'clock." - These are familiar phrases to the girls and boys who attended Virginia Girls' and Boys' State at Radford and Blacksburg last summer. While we were there we learned much about our state government through classes and well-known speakers. The climax of our week came on Friday when we heard Governor Almond speak at Blacksburg.

K.V.G.

K. V. G. means "Keep Virginia Green". This is an unceasing job for the boys in this club. They are proud of their state and study its conservation in order to make Virginia a better place in which to live. They can well be proud of the job that they do for us, their fellow Virginians.

Mrs. Norma Hayes, Mrs. Louise Yates, Miss Dorothy Scott, Mr. Everett Cromer, Principal E. E. Ross, Miss Nancy Ward, Mr. Robert Miller. Seated, Mrs. Glen Boye and Mrs. Polly Hagy.

Mrs. Polly Hagy, who is head of our Guidance Department, works unceasingly to help our school.

GUIDANCE

The Guidance Committee is a group of teachers who work for the purpose of guiding and helping the students of our school. The students appreciate the sincere effort of this helpful group.

FEATURES

Bobby Leffel, Jon Walton, Mac Phillips, Frank Scammel, and Larry Sheets worked many hours while preparing the set for the superlative program.

Camelia Mankins, Ronnie Pruett, Jimmy Horn, and Reda Rasnick make plans for a trip to the moon, the theme of the program.

SENIOR

BEST SENIORS
Buddy Fisher and Jean Burton

MOST SCHOOL SPIRIT
Christine Akers and Stanley Hankins

MOST COURTEOUS
Anna Grey Claytor and Stanley Hankins

BEST PERSONALITY
Buddy McReynolds and Shirley VanDyke

SUPERLATIVES

MOST DEPENDABLE
Reda Rasnick and Sam Meek

BEST CITIZENS
Gail Gillespie and Sherman Lowe

MOST TALENTED
Sarah Sparks and Jimmy Kinder

MOST LIKELY TO SUCCEED
Margaret Farley and Farley Beavers

BEST LOOKING
Claude Marshall and Carol Baumgardner

SENIOR

FRIENDLIEST
Patty Whitman and Larry Sheets

MOST ATHLETIC
Jean Burton and Buddy Fisher

WITTIEST
Litz Beavers and Charolette Stilwell

BEST JUNIORS
Sue Rasnick and J. E. King

BEST SOPHOMORES
Curtis Mutter and Gail Hellis
(not pictured)

SUPERLATIVES

BEST FRESHMEN
Kay Goss and Tommy Mustard

BEST EIGHTH GRADERS
Tommy Shrader and Sandy Hoback

King and Queen
Buddy Lockhart and Mary Dawson

HOMECOMING

Beta Club Homecoming Float

Tazewell High School held its annual homecoming on the night of October 2, 1959, during the Tazewell vs. Richlands game. The climax of the evening was the crowning of Queen Mary Kathryn Dawson and King Buddy Lockhart by Mr. Claude VanDyke, a member of the school board.

Our homecoming parade had been presented that afternoon on Tazewell's main street. Many multi-colored floats represented various clubs of T. H. S. After the game the festivities of the day came to a gay conclusion with a dance in our school's elaborately decorated cafeteria.

Linda Johnson
Eddie Young

Reda Rasnick
Elmer Able

Sue Hess
Burgess Hess

Christine Akers
Roy (Jeff) Kiser
not pictured

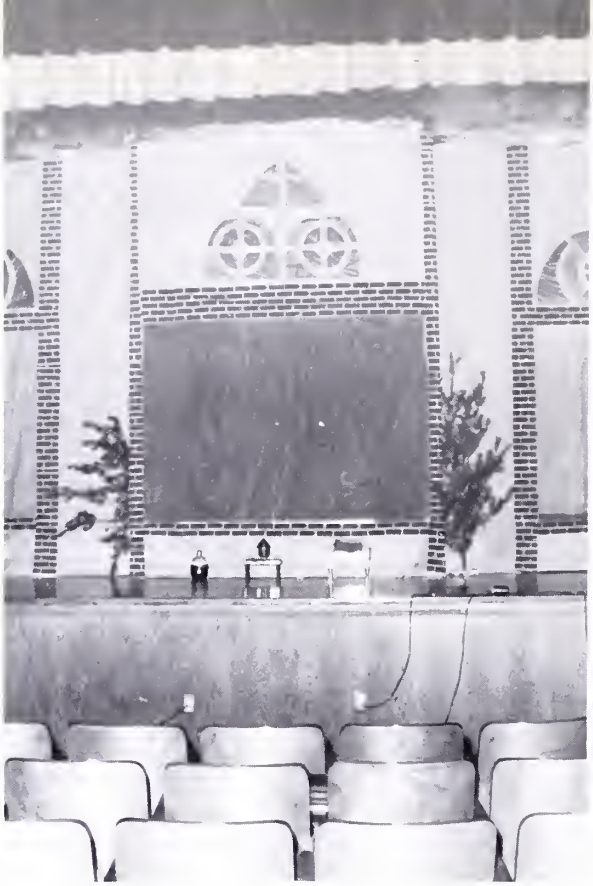

"Christmas Comes To Our Town."

Wayne Silcox

CHRISTMAS PAGEANT

Mary Ann Monk

"Sorry, Wrong Number"
Nina Ross

"The Barretts of Wimpole Street"
Gail Gillespie, Shirley VanDyke, Reda Rasnick, Margaret Farley, Nina Ross.

Seated, Nina Ross, Reda Rasnick, Billy Buffalow, Shirley VanDyke, Margret Farley. Standing, Farley Beavers, Raymond Walker, John Robinette, Sam Rasnick, Gail Gillespie, Ronnie Silcox, Don Dye, Barnes Bowen, Clinton Stevenson. Back, Sam Hellmandollar.

DRAMA

"The Red House Mystery"
Sam Meek, Sue Waters Altizer, Eddie Young, Billy Buffalow. Seated, Reda Rasnick, Nina Ross.

SCIENCE FAIR

Each year Tazewell High School enjoys a school science fair. The winners were Tana Monk (Physical Science) Grober Award, Vickie Monk (Biological Science) Honorable Mention, Dewey Hurley (Physical Science) Honorable Mention, Jack Smith (Physical Science) First Place, Bob Dills (Biological Science) First Place, and Craig Givens (Reproduction by seeds) First Place, Eighth Grade.

AWARDS

This year several students have won honors both for themselves and for Tazewell High School. Linda Johnson, Miss Tazewell County; Joanne Puckett, Charles Palmer Davis Award; Camelia Mankins, State F.B.L.A. Vice-President and Radford Region President, First Place American Legion Speech Contest; Todd Heldreth, Most Valuable Player Award; and Buddy Fisher, First Team, All-Area.

Christine Akers, Ellen Bowen, Nancy Altizer, Sandra Bailey, Claude Van-Dyke, Mayor Profitt, Stevie Van-Dyke, Cathy Neel, Dianne Honaker, Alice Artis, Sue Hess, Dianne Hankins, Sue Rasnick, Gail Hellas. Top Seated, King Jerry Johnson and Queen Edith Akers.

MAY DAY

Christine Akers and her escort Buddy Fisher.

Top, Darrel Dotson. Second, Luther Young, Ervin Gibson. Third, Tommy Kitts, Junior Grizzel, George Helmondollar. Fourth, Tony Gibson, J. E. King, Wayne Young, Deannie Harold. Fifth, Randal Linkous, Billy Fox, Jerry Angles, Paul Christian, Douglas Asbury.

TALENT SHOWS

Raymond Walker
Todd Heldreth
Robin Kimbel

Reggie Blevins
Anna Buchanon
Ann Cochran
Billy Gillespie

Carol Puckett
Mary Ann Mason

GRADUATION AND SENIOR PROM.

The '59 Junior-Senior Prom was one of the liveliest dances ever to be held at our school. Unforgettable memories of this occasion included the theme, "Three Coins In A Fountain," music provided by the Capers, and the outstanding decorations.

Bill Fox, Freda Noel, Sue Hess, Mr. Dick Walthall, Eddie Young, Linda Johnson, Shirley VanDyke, Don Dey.

A typical scene around our school during the month of May was the preparation for graduation. Trying on our caps and gowns as well as practicing the processional and recessional made us realize that our graduation was "just around the corner".

Cafeteria Staff: To those who serve us through the endless task of preparing our daily meals, we extend our deepest appreciation.

Cooks: Mrs. Nelvia Nell, Mrs. Matilda Bowman, Mrs. Robert Necessary, Mrs. Emma Baily, Mrs. Irene Wroaten, Miss Myrtle Necessary.

HELPERS

Janitors: Sam Thompson, Leonard Wroaten, Grat Wimmer, and Jack Davidson.

Maintenance Staff: To those of our school who work long and hard hours to keep our school neat and clean. We appreciate your service!

Bus Patrol: Members of the Bus Patrol are centainly to be commended for their endless work in promoting safety in our school.

Billy Johnson, James Mitchell, James White, Jimmy Peery, Billy Mallorey, Joe Gillispie, Dean Fields, Raymond Hayes, Jack Atkins. Front Row: Brenda Hart, Velda Mitchem, Irene Barton, Anetia Altizer, Maxine Bowling, Linda Bench.

Bus Drivers: Our student bus drivers pass rigid qualifications to be able to transport our students to and from school. A word of thanks is due to them for accepting this responsibility.

Sherman Lowe and Kenneth Bandy

HELPERS

3:12 Home at last!

SENIOR STATISTICS

ELMER ABEL-Maxwell, Va. Football 1,2,3,4, Monogram 4, Track 2,3,4, Golf 1,2,3,4, Science Club 1.

CHRISTINE AKERS-Tazewell, Va. Cheerleader 1,2,3,4, Head 4, Best Junior 3, H. R. President 3, H. R. Secretary 4, Pep Club 1,2,3,4, F.T.A. 1, F.H.A. 2, Oratio 2, S.C.A. 3, Y-Teens 4, May Princess 3, Science Club 1, Glee Club 3,4, One-Act Play 3, Thespian 3,4, Homecoming Attendant 4.

SARAH ALLEY-Tazewell, Va. Band 1,2,3, Science Club 1, S.C.A. 2, Biology Club 2, Latin Club 2,3, Y-Teens 3,4, Chemistry Club 4, Beta Club 3,4, Jr. Music Club 1,2,3,4, May Day 1, Acolyte for graduation 3, Christmas Pageant 2,4, Talent Show 2, Honorable Mention Science Fair 1.

BERTIE ALTIZER-North Tazewell, Va. Band 1, 2,3,4, Science Club 1, May Day 1, Class Treasurer 2, Latin Club 2,3, Honor Code 2,3,4, S.C. A. 2, Pep Club 2,4, Jr. Music Club 1,2,3,4, Chemistry Club 4, Vice-President 4, All State Band 3, Honorable Mention Science Fair 1, Girls State 3, Talent Show 1,3.

SUE WATERS ALTIZER-North Tazewell, Va. Science Club 1, President 1, Secretary 1, F.B.L. A. 2,3,4, F.T.A. 2,3,4, Y-Teens 3, Glee Club 2, 4, Treasurer 2, F.H.A. 2,3, Biology 2, Class Play 3, Christmas Pageant 2,4.

PEGGY ATWOOD-Route 1, N. Tazewell, Va. Science Club 1.

JAMES ASBURY-Bishop, Va.

CAROLE BANDY-Bandy, Va. Glee Club 2, Science Club 1, F.H.A. 2,3,4, Parliamentarian 3, Y-Teens 3,4, Honor Code 3,4, May Day 1.

LORENE BANDY-Route 1, Bandy, Va. Science Club 1, 4-H 1,2, Band 3, Y-Teens 3,4.

NANNIE BANDY-Route 1, Bandy, Va. Science Club 1, Y-Teens 3,4.

FRANCES BARRETT-N. Tazewell, Va. Science Club 1, May Day 1,2, F.H.A. 2,3,4, Vice-President 4, Y-Teens 3,4, Chemistry Club 4, National Honor Society 4.

CAROL BAUMGARDNER-Route 1, Tazewell, Va. Honor Code 3,4, Science Club 1, Y-Teens 4, May Day 1,2.

LITZ BEAVERS-Tazewell, Va. Latin Club 2,3, 4-H 1,2,3, Chemistry Club 2,3, Biology Club 2, H. R. Program Chairman 2, Golf 1,2,3,4, Baseball 4, Basketball 4, Football 3, H. R. Vice-President 2, Science Club 1, Monogram Club 4, H. R. President 4.

VERNON BILLINGS-Bandy, Va. 4-H 1,2, K. V. G. 3.

CONNIE BLEVINS-Route 1, Cedar Bluff, Va. F. H.A. 1,2, Science Club 1, Y-Teens 1,2.

BILLY BOOTHE-Cedar Bluff, Va. Projector Club 1, K.V.G. 4.

BARNS BOWEN-Tazewell, Va. Science Club 1, Football 1,3,4, Basketball 1,3,4, Spanish Club 3, French Club 2, Projector Club 4, Biology Club 3, Chemistry Club 4, Talent Show 2,3, Senior Play 4, Track 4, Honor Code 2,3,4, Annual Staff 2.

ESTHER BOWMAN-Route 2, N. Tazewell, Va. Science Club 1, Y-Teens 3, Vice-President D. E. Club 4.

FRANCES BOWMAN-Horsepen, Va. F.H.A. 2,3.

BESSIE BREWSTER-Route 1, Bastian, Va. Y-Teens 4.

ROY BREWSTER-Bishop, Va. Track Manager 2,3.

KENNETH BROOKS-D. O. Club 4.

KENNETH BROWN-Tazewell, Va. F.F.A. 2,3, D.E. Club 4.

LINDA BROWN-Route 1, N. Tazewell, Va. Science Club 1, Pep Club 4, F.B.L.A. 4.

MARGARET BROWN-Route 1, Tazewell, Va. Science Club 1, Y-Teens 4.

BILLY BUFFALOW-Tazewell, Va. Science Club 1, Band 1,2,3,4, S.C.A. 2, Thespians 3,4, Beta Club 3,4, H. R. Vice-Pres. 3, Chemistry Club 4, All-County Band 2,3, Junior Play 3, Senior Play 4, One-Act Play 4.

NANCY BURNS-Route 1, Tazewell, Va. Science Club 1, Y-Teens 1, May Day 2.

JEAN BURTON-Gratton, Va. Class Secretary 1, Science Club 1, Class Vice-President 2, Pep Club 2, Y-Teens 2,3,4, Secretary 2, Vice-President 4, Biology Club 2, Vice-President 2, Latin Club 2,3, Beta Club 3,4, Secretary 4, Girls Basketball Club 3, Secretary 3, May Princess 3, Class Treasurer 4, S.C.A. 4, Girls State 3, H. R. Vice-President 3, Honor Code 2,3,4.

PHYLLIS CASSELL-N. Tazewell, Va. Honor Code 3,4, Biology Club 2,3, Science Club 1, F.T. A. 3,4, Y-Teens 4.

RAY CHRISTAIN-Route 1, Tazewell, Va. Science Club 1, Biology Club 3, F.B.L.A. 3, Projector Club 4.

SENIOR STATISTICS

ANNA GRAY CLAYTOR-Tazewell, Va. Glee Club 1,2, Librarian 2, F.T.A. 1,4, Latin Club 2, 3, Beta Club 3,4, Science Club 1, Chemistry Club 3, Historian 3, Y-Teens 3,4, Honor Code 3,4, Annual Staff 4, H. R. President 4, Science Fair Honorable Mention 1, Christmas Pageant 1,2,4.

RALPH CLEAR-North Tazewell, Va. Track 2, 3, Football 1,2, May Day 1,2, French Club 3, Science Club 1.

EDNA CORVIN-Route 1, Bastian, Va. Science Club 1, F.H.A. 1,2,3, Y-Teens 4.

JEAN COX-Tazewell, Va. S.C.A. 1, F.T.A. 1,2, 3,4, Vice-President 3, Latin Club 2, Y-Teens 2, 3,4, Chemistry Club 3, Biology Club 2, Science Club 1, Beta Club 3,4, Science Fair Honorable Mention 2, Girls State 3, Talent Show 2,3, Senior Request 2, Sketch Club 4, Christmas Pageant 1, 2,3,4, Class Treasurer 3, Annual Staff 4, Business Manager 4.

CHARLOTTE CROCKETT-Cedar Bluff, Va. Science Club 1, May Day 2, S.C.A. 3, H. R. Program Chairman 4, Journalism 4.

CLAUDE CROUSE-Route 1, Bandy, Va. Science Club 1, H. R. Vice-President 2, Bus Patrol 2, Stagecraft 4.

MARGARET DAVIDSON-Maxwell, Va. Science Club 1, May Day 1,2, Journalism 4.

ROY DAVIDSON-Amonate, Va. Football 1, 2, Baseball 1,2.

MARY KATHERINE DAWSON-Tazewell, Va. Science Club 1, F.T.A. 4, Pep Club 2,3, Y-Teens 4, Girls Basketball Club 3, Basketball 1, 2, 3, Manager 3, Homecoming Queen 4, F.H.A. 4.

DON DEY-Tazewell, Va. Science Club 1, Biology 2,3,4, Projector Club 4.

JEAN DICKENSON-Tazewell, Va. Pep Club 1, 2, 3, 4, Treasurer 2, Class Vice-President 1, Basketball 1,2,3, Talent Show 1,2, May Princess 1, Latin Club 2,3, H. R. Treasurer 1,2, Band 1, Y-Teens 2, 3, 4, Secretary 3, H. R. Program Chairman 3, Class Play 3, Beta Club 3,4, Thespians Club 3,4, Vice-President 4, Cheerleader 4, Girls State 3.

JUDY DILLON-Route 3, Tazewell, Va. Y-Teens 4, Spelling Bee 2,3.

JUDY DUNAWAY-Amonate, Va. F.T.A. 2,3, Y-Teens 3, Library Club 4, F.B.L.A. 2, Biology Club 2,3,4, Pep Club 2.

LARRY DUTY-Bandy, Va. Biology Club 3, Chemistry Club 3, Football 3,4, Track 3, H. R. President 4, Science Club 1.

WILMA JEAN EARLS-Route 1, Bandy, Va. Science Club 1, S.C.A. 3, Christmas Pageant 3.

BETTY EDMONDS-N. Tazewell, Va. Science Club 1, Glee Club 1,2,3, F.B.L.A. 2,3,4, F.T.A. 2,3,4, S.C.A. 2, Pep Club 4, Christmas Pageant 1,2.

JIM EVANS-Tazewell, Va. Football 4, Monogram Club 4.

MARGARET FARLEY-Tazewell, Va. Glee Club 1, S.C.A. 1,3,4, Y-Teens 2,3,4, Treasurer 3, Beta Club 3,4, President 4, Chemistry Club 3, Vice-President 3, Class Play 4, Jr. Music Club 1,2,4, Class Secretary 4, Oratio Club 2, Latin Club 2,3, Vice-President 2, Girls State 3, Annual Staff 4, Talent Show 2, Christmas Pageant 3,4.

SUE FARLEY-North Tazewell, Va. Science Club 1, Glee Club 2, F.H.A. 2, Beta Club 3,4, Y-Teens 3,4, Honor Code 4.

BUDDY FISHER-Maxwell, Va. Football 1,2,3,4, Track 2,3,4, Basketball 1,2,3,4, Monogram 2,3, 4, Science Club 1, Best Sophomore 2, Monogram Club President 4, President Sophomore Class 2, President Junior Class 3, H. R. Program Chairman 4, Christmas Pageant 2,3, S.C.A. 3.

CLAUDIA FIZER-Bishop, Va.

PATTI FLANNER-Cedar Bluff, Va. Band 1,3,4, Majorette 4, F.T.A. 3,4, Secretary 4, F.B.L.A. 4, Band Club 1,3,4, Science Club 1, Biology Club 2, Pep Club 3,4, Y-Teens 3,4, Easter Play 3, F. H.A. 2.

MYRTLE FULLER-Bandy, Va. Science Club 1, May Day 1, Easter Pageant 3, Junior Spelling Bee 3, Library Club 4, Honor Code 3,4.

RICHARD FULLER-North Tazewell, Va. Science Club 1.

JOANNA GIBSON-Tazewell, Va. Science Club 1, Glee Club 2,3,4, Beta Club 3,4, Y-Teens 3,4.

GAIL GILLESPIE-Tazewell, Va. Science Club 1, Basketball 1,2,3, S.C.A. 2,3, Latin Club 2,3, Vice-President 2, Beta Club 3,4, Y-Teens 4, Chemistry Club 4, Treasurer 4, Senior Play 4, Thespians 4, Girls State 3, Honor Code 2,3,4.

JOE GILLESPIE-Route 3, Tazewell, Va. F.F.A. 1,2,3,4, Projector Club 4.

ROY GRINDSTAFF-North Tazewell, Va.

DONNA HALL-Tazewell, Va. Science Club 1, May Day 1, Band 2,3,4, Majorette 4, Latin Club 2,3, Biology Club 2,3, Band Club 3,4, Pep Club 3,4, Y-Teens 4, Chemistry Club 4, H. R. Vice-President 4, Beta Club 3,4, Honor Code 3,4, All-County Band 3.

SENIOR STATISTICS

DOROTHY HALL-Route 1, Bandy, Va. Science Club 1, Talent Show 1, May Day 1,2, F.H.A. 2,3, S.C.A. 3, Honor Code 3,4.

MAE HALL-North Tazewell, Va. Library Club 1, Science Club 1, May Day 1, Spanish Club 2, Biology Club 2, H. R. Vice-President 3, Easter Pageant 3, Honor Code 4.

ELEANOR HAMM-Route 2, North Tazewell, Va. Science Club 1, Biology Club 2, Y-Teens 3, F.T. A. 4.

DIANNE HANKINS-North Tazewell, Va. Cheerleader 1, Pep Club 1, Science Club 1, Science Fair 1, H. R. President 2,3, S.C.A. 2, F.H.A. 2, F.B. L.A. 2, Biology Club 2,3,4, Spanish-French Club President 3, May Princess 3, H. R. Secretary 4, Sketch Club President 4.

JANICE HANKINS-Route 1, North Tazewell, Va. F.H.A. 4.

GLENNA HARRIS-North Tazewell, Va. Science Club 1, F.H.A. 2, Biology Club 2,3, H. R. Secretary 3, French-Spanish Club 3, S.C.A. 4.

CHARLES HARRISON-Cliffield, Va. F.H.A. 1,2, 3,4, K.V.G. 3,4.

OPAL HASH-Tazewell, Va. Glee Club 1,2,3,4, F.B.L.A. 2,4, F.H.A. 1,2,4, F.T.A. 4, Science Club 1, Y-Teens 4, Pep Club 3, Biology Club 3.

JEAN HAYES-Bluefield, Va. Science Club 1, Latin Club 2,3, Biology 2,3, Y-Teens 3, D. O. Secretary 4, May Day 1,2, Honor Code 2,3,4.

RAYMOND HAYES-Bandy, Va. Science Club 1, Bus Patrol 2,3,4.

TODD HELDRETH-Tazewell, Va. Monogram Club 2,3,4, Football 2,3,4, Manager 1, Basketball 1,2,3,4, Baseball 1,2,3,4, Track 1,2,3,4, Biology 1,2,3, President 3, Spanish Club 3,2, S.C. A. State Convention 3, S.C.A. Vice-President 4, Science Club 1, H. R. President 1.

ZELMA HELDRETH-Route 1, Tazewell, Va. Science Club 1, May Day 1,2, Talent Show 1, Chemistry Club 3.

SAM HELMONDOLLAR-Tazewell, Va. Biology 3,4, Thespians 4, Class Play 4, D. O. Club 4.

PATTY HENEGAR-Bishop, Va. Science Club 1, F.H.A. 2,3,4, Historian 3, Biology Club 3, Y-Teens 4, Beta Club 3,4, Honor Code 3,4.

PEGGY HENEGAR-Bishop, Va. Science Club 1, Honor Code 2,3,4, Latin Club 3, Chemistry Club 3,4, H. R. Program Chairman 3, May Day 3.

MARY HERALD-Tazewell, Va. Science Club 1, May Day 1,2, F.H.A. 2, S.C.A. 3, Christmas Pageant 3, Easter Pageant 3, D.E. Club 4.

BURGESS HESS-North Tazewell, Va. Track 1, 2,3,4, Band 3,4, Monogram 3,4, Science Club 1, Biology Club 2, Homecoming Court 4.

SUE HESS-Tazewell, Va. Science Club 1, H. R. Program Chairman 1, Basketball 1, Band 1,2,3, 4, Head 4, Band Club 1,2,3,4, Pep Club 3,4, Secretary 3, President 4, Talent Show 3, F.B.L.A. 3, Regional Secretary 4, Honor Code 3,4, May Court 3, Homecoming Court 4, Bulldog Staff 4.

MARY HOLMES-North Tazewell, Va. Basketball 1,2,3, D.E. Club 4, Reporter 4.

BONNIE HONAKER-North Tazewell, Va. Science Club 1, Biology Club 2, Glee Club 2,3, Honor Code 3,4.

JIMMY HORN-Bluefield, Va. Science Club 1, Science Fair 1, Spelling Bee 2, F.F.A. 3,4, Reporter 3, Secretary 4, K.V.G. 3,4, Annual Staff 4.

SAM HOWERY-Tazewell, Va. Science Club 1, K.V.G. 2,3,4.

JANITA HUGHES-Tazewell, Va. Science Club 1, F.T.A. 1, Biology Club 2, Secretary 2, Beta Club 3,4, S.C.A. 1, Latin Club 2,3, President 2, Honor Code 3,4, H. R. Secretary 1,2,3, H. R. Vice-President 4, Chemistry 3, Secretary-Treasurer, Y-Teens 4, Acolyte 3.

DEWEY HURLEY-Route 1, North Tazewell, Va. Science Club 1, S.C.A. 2, Science Fair 3, Football 3,4, Track 3, Monogram Club 4, Beta Club 3,4, Treasurer 4.

THOMAS HURLEY-Route 1, North Tazewell, Va. Football 1,2,3,4, Track 2,3,4, Basketball 1, Monogram Club 3,4, Science Club 1, Biology Club 2.

OTIS HYLTON, JR.-North Tazewell, Va. F. F. A. 1,2,3,4, Sentinel 3, Vice-President 4, Chapter Star Farmer 4, K.V.G. 1,2,3,4, Crew leader 4, H. R. Treasurer 4.

KERMIT JESSEE-North Tazewell, Va. Science Club 1.

KERMIT JOHNSON-North Tazewell, Va. D.O. 4.

LINDA JOHNSON-North Tazewell, Va. Science Club 1, S.C.A. 1, Band 1,2,3,4, Majorette 2,3,4, Head 3,4, Band Club 2,3,4, F.B.L.A. 3,4, President 4, Pep Club 3,4, Girls State 3, Homecoming Court 4, Y-Teens 4, Honor Code 3,4, H. R. Treasurer 4, Bulldog Staff 4, Talent Show 3, H. R. Program Chairman 2, Miss Tazewell County 4, All-County Band 2,3, Honor Code 3,4.

SENIOR STATISTICS

GAY JOHNSON-North Tazewell, Va. Glee Club 1,2,4, Science Club 1, Y-Teens 3,4.

BARBARA JONES-Horsepen, Va. Science Club 1.

PEARL JONES-Horsepen, Va. Easter Pageant 2.

REECE JONES-North Tazewell, Va. Science Club 1.

JIMMY KINDER-Tazewell, Va. Science Club 1, Biology Club 2, Talent Show 3, Most Talented 4.

BOBBY LAMBERT-Route 1, Tazewell, Va.

SYDNEY LATIMER-Tazewell, Va. Jr. Music Club 1,2,3,4, Treasurer 3,4, Y-Teens 3,4, Latin Club 2,3, Chemistry Club 4, Secretary 4, Science Club 1, Pep Club 1, S.C.A. 2, H. R. Secretary 4, Beta Club 3,4, Basketball 2,3, Talent Show 2,3.

EMILY LAWSON-Tip Top, Va. Science Club 1, May Day 1, F.H.A. 2,3, Honor Code 2,3,4, Y-Teens 3,4.

BOBBY LEFFEL-Route 3, North Tazewell, Va. Science Club 1, F.F.A. 3,4.

HADLEY LESTER-Tazewell, Va. K.V.G. 3, Projector Club 4.

JANICE LEWIS-North Tazewell, Va. S.C.A. 1, F.B.L.A. 2,3, F.T.A. 3,4, President 4, Y-Teens 4, Band 1,2,3, Majorette 3, Band Club 2,3, H. R. President 4, H. R. Vice-President 1,2, Science Club 1, Pep Club 2,3, May Day 1, Band Club Librarian.

AUDREY LINKOUS-Route 1, North Tazewell, Va. Science Club 1, Honor Code 2,3,4.

BUDDY LOCKHART-Route 2, Tazewell, Va. Science Club 1, Golf 2,3, Monogram Club 4, Homecoming King 4.

GEORGE LONG-Maxwell, Va. Football 1, Golf 1,2,3, Basketball Manager 2,3, Monogram Club 2,3,4.

MARGARET McBURNEY-Tazewell, Va. Science Club 1, Glee Club 1,4, Jr. Music Club 1,2,3,4, Beta Club 3,4, Thespians 4, Secretary 4, Y-Teens 2,3,4, F.T.A. 1,4, Science Fair 1, Honor Code 2, 3,4, Jr. Play Student Director 3, Annual Staff 4, Latin Club 2,3, Talent Show 1,2,3,4, One-Act Play 3, H. R. President 2, Christmas Pageant 4.

BARBARA McCOY-North Tazewell, Va. F.H.A. 2,3, Science Club 1, Y-Teens 4, Beta Club 4, May Day 1,2, Easter Pageant 3.

BARBARA McFARLAND-Route 3, Tazewell, Va. Science Club 1, H. R. Treasurer 1, May Day 1,2, Biology Club 2, F.H.A. 3,4, Y-Teens 3,4, Honor Code 2,3,4.

LUCILLE McGLOTHLIN-Route 1, Cedar Bluff, Va. D.O. Club 4.

WANDA McGLOTHLIN-Cedar Bluff, Va. May Day 1, Science Club 1, Bulldog Staff 4.

BILLIE McGUIRE-Route 1, Tazewell, Va. Science Club 1, Y-Teens 2,3.

CHARLIE McGUIRE-Route 1, Tazewell, Va. F. F.A. 1,4, K.V.G. 2,4, Biology Club 3,4, Science Club 1.

ESTHER McGUIRE-Tazewell, Va. May Day 1,2, Science Club 1, Biology Club 2, Honor Code 2,3, 4, Easter Pageant 3, Y-Teens 3,4.

BUDDY McREYNOLDS-Bandy, Va. Science Club 1, Secretary 1, Biology Club 2, Chemistry Club 3, Latin Club 3, Pep Club 2,4, Sargeant-at-arms 4, S. C. A. 4, Band 1,2,3,4, Band Club 1,2,3,4, President 3, Vice-President 4, H. R. President 3, Class President 4, Bulldog Staff 4, Boys State 3, Beta Club 4, Honor Code 2,3,4, Talent Show 1,3.

BILLY MALLORY-Route 3, Tazewell, Va. Science Club 1, 4-H Club 1.

CAMELIA MANKINS-Bishop, Va. Science Club Secretary 1, Band 1,2, Majorette 2, Band Club 1,2, Spelling Bee 2,3, First Place in Class 2,3, F.B.L.A. 2,3,4, Vice-President 3,4, Radford Region President 4, State Vice-President 4, Dowell J. Howard Memorial Award 3, Cheerleader 3,4, Talent Show 3,4, Honor Code 2,3,4, Pep Club 3, 4, Beta Club 3,4, H. R. Program Chairman 3, Class Secretary 3, May Princess 2, Annual Staff 4, One-Act Play 3, Basketball 1.

CAROLYN MARSHALL-Horsepen, Va.

DON MARTINEZ-Tazewell, Va.

MARY MASON-Route 3, Tazewell, Va. F.B.L. A. 2,3, Biology Club 2,3, Talent Show 1,2,3, H. R. President 1, Bulldog Staff 4, F. H. A. 1, 2, Treasurer 1, Y-Teens 1,2, Science Club 1, Glee Club 1, Beta Club 4.

JOAN MATNEY-Tazewell, Va. Science Club 1, May Day 1,2, Easter Pageant 3, Honor Code 4.

BUFORD MEADE-Route 1, Cedar Bluff, Va.

JERRY MEADE-Bandy, Va.

SENIOR STATISTICS

SAM MEEK-Tazewell, Va. Science Club 1, H. R. President 1,2,3, Biology Club 2,3,4, President 4, Football 1,2, Basketball 1,2, 4-H Club 3, Chemistry Club 3, Spanish Club 2,3, Pep Club 2, Class Play 3, One-Act Play 3, Talent Show 1,2, 3.

MARY ANNE MONK-North Tazewell, Va. Y-Teens 2,3,4, Latin Club 2,3, Science Club 1, Biology Club 2, Beta Club 2,3, F.T.A. 4, Jr. Music Club 3,4, Secretary 4, Pep Club 1,3,4, Thespians 3,4, Recorder 4, Talent Show 1,2,3,4, H. R. Secretary 3.

TANA MONK-North Tazewell, Va. Science Club 1, Biology Club 2,3, S.C.A. 2, Pep Club 3, Beta Club 3,4, Vice-President 4, Y-Teens 3,4, Basketball Manager 3, Talent Show 1,2,3,4, H. R. President 1, H. R. Treasurer 3, Science Fair 1,2,3,4, Christmas Pageant 1,2, Sketch Club 4, Latin Club 2,3, May Day 1, Honor Code 2,3,4.

PATRICIA MORROW-North Tazewell, Va. Band 1,2,3, Honor Code 3,4, F.B. L.A. 2,3, Historian 3, F.H.A. 2,3, Songleader 4, Federation Officer 4, Y-Teens 4, Science Club 1, Beta Club 3,4.

ROGER MOSKOS-Tazewell, Va.

JIM MULLINS-Bandy, Va. Football 1, 2, 3, 4, Track 1, 2, 3, 4, Chemistry Club 4, Monogram Club 4, Honor Code 2,3,4, Science Club 1.

ELDEN MUSICK-North Tazewell, Va. Science Club 1, Library Club 3,4, Treasurer 4, Projector Club 2,3,4.

MAE MUSTARD-Tazewell, Va. Science Club 1, Latin 2,3, Beta Club 3,4, Biology Club 2,3, Chemistry Club 2,3, Jr. Music Club 2,3,4, Y-Teens 3,4, Vice-President 3, S.C.A. 4, Honor Code 2, 3,4.

MARY MUSTARD-Tazewell, Va. S.C.A. 1, F.H. A. 2,3,4, Y-Teens 2,3,4, Secretary 4, F.H.A. Vice-President 3, Jr. Music Club 2,3,4, President 4, Beta Club 3,4.

ELLEN MUTTER-Bandy, Va. Belfry High, Belfry, Kentucky. Reading Club 1,2, Tazewell High, Honor Code 3,4.

BLAINE MYERS-Cedar Bluff, Va.

ARNOLD NIPPER-North Tazewell, Va. F.F.A. 1.

WANDA NIPPER-Tazewell, Va. Band 1,2,3,4, Pep Club 3,4, F.B.L.A. 2,3,4, Historian 4, H. R. Program Chairman 4.

J. C. NOBLITT-North Tazewell, Va. D.O. Club 4, President 4.

FREDA NOEL-Tazewell, Va. Science Club 1, F. H.A. 1, May Day 1, F.B.L.A. 3, Class Play 3, D. O. Club 4.

PAUL O'QUINN-Bandy, Va. Science Club 1, Track 1,2,3, Football 2,3,4, Monogram Club 2, 3,4, D.E. Club 4.

LEIGH OVERSTREET-Bishop, Va. Science Club 1, May Day 2.

WANDA PARKS-North Tazewell, Va. Science Club 1, May Day 1, Honor Code 4.

BERTHA PAYNE-Route 1, Tazewell, Va. Science Club 1, Talent Show 1.

ILA PAYNE-Route 1, Tazewell, Va. Science Club 1, Spelling Bee 1,2.

WANDA PAYNE-Tazewell, Va. H. R. President 1,3, Science Club 1, Biology Club 2,3, Y-Teens 3, Beta Club 3,4, Honor Code 3,4.

KENNETH PENNINGTON-Bandy, Va. Baseball 3, Football 2, Science Club 1.

SHIRLEY PENNINGTON-North Tazewell, Va. Glee Club 1,2,3, H. R. Secretary 1,3.

MAC PHILLIPS-Thompson Valley, Va. Basketball 2, 3, 4, Baseball 3, F.F.A. 2, Pep Club 3, Science Club 1, Track 2.

JOHN PRENTICE-Bishop, Va.

BILL PRESLEY-Route 1, North Tazewell, Va. Science Club 1, Stagecraft 4.

JUDICE PROFITT-Route 2, North Tazewell, Va. Talent Show 1, Science Club 1, Spelling Bee 1,2, 3, Y-Teens 4, Honor Code 4.

JOYCE ANN PRUETT-Bishop, Va. Science Club 1, Biology Club 2, Latin Club 2, 3, Chemistry Club 3,4, F.H.A. 4, Y-Teens 4, Beta Club 3,4.

JOY SUE PRUETT-Bishop, Va. Science Club 1, President 1, F.H.A. 2,3,4, Historian 4, Y-Teens 3,4, F.B.L.A. 4, Bulldog Staff 4.

RONALD PRUETT-Bishop, Va. Science Club 1, Biology Club 2, Chemistry Club 3,4, Beta Club 3,4, Honor Code 2,3,4, Talent Show 1,2, Projector Club 3.

CAROLE PUCKETT-Tazewell, Va. Science Club 1, Y-Teens 3, 4, F.B.L.A. 2, 4, Treasurer 4, Honor Code 2,3,4, S.C.A. 1, Bulldog Staff 4, Talent Show 1,2,3, Biology Club 3, Glee Club 3.

SENIOR STATISTICS

PATRICIA PUCKETT-Route 1, North Tazewell, Va. Science Club 1, Talent Show 1,2,3, Biology Club 2,3,4, Y-Teens 4, F.H.A. 4, Glee Club 2,3, 4.

JOANNE PUCKETT-Route 2, North Tazewell, Va. Science Club 1, Science Fair 1,2,3, Honorable Mention 1, Honor Code 2,3,4, Easter Pageant 2, Beta Club 3,4, Reporter 4, Y-Teens 3,4, Spelling Bee 1,2,3, Class Spelling Bee, Third Place 3.

REDA RASNICK-Tazewell, Va. Science Club 1, H. R. Secretary 1, Science Fair 1,2, Honorable Mention 2, May Day 1,2, Talent Show 1,2,3, Class Secretary 2, Class Vice-President 3, Cheerleader 2,3,4, Pep Club 2,3,4, Latin Club 2,3, Beta Club 3,4, Biology Club 2, Jr. Music Club 3,4, Y-Teens 2,3,4, S.C.A. 4, Annual Staff 2,3,4, Editor 4, Thespians 4, Class Play 3,4, Honor Code 2,3,4, Homecoming Court 4.

SAM RASNICK-North Tazewell, Va. Football 1, 2,3,4, Monogram Club 3,4, H. R. Vice-President 1,2,3, Projector Club 4, Track 2, Science Club 1, Class Play 4, Thespians 4.

ALICE RATLIFF-Route 2, North Tazewell, Va. Science Club 1, Glee Club 2,3.

JOYCE RATCLIFF-North Tazewell, Va. Glee Club 1,2, Science Club 1, Secretary 1, Christmas Pageant 1,2, Easter Pageant 3, Y-Teens 4, Beta Club 4.

DOUG REPASS-North Tazewell, Va. Football 1, 2, Monogram 2,3,4.

CAROL RILEY-Tazewell, Va. Band 1, 2, 3, 4, All-County Band 2, 3, Majorette 2, 3, 4, Drum Majorette 3,4, H. R. President 1,2, H. R. Treasurer 3, Science Club 1, Oratio Club 2, S.C.A. 2, F.B.L.A. 3, 4, Secretary 4, Honor Code 4, Y-Teens 4.

SHIRLEY RILEY-Tip Top, Va. F.H.A. 2,3,4, Y-Teens 3,4, 4-H Club 2,3, Science Club 1, Honor Code 2,3,4.

JOHN ROBINETTE-Pounding Mill, Va. H. R. Treasurer 4, Class Play 3,4, Monogram Club 4, Football Manager 4, Thespians 3,4, Projector Club 4.

PEGGY ROOP-Bandy, Va. Science Club 1, F.H. A. 2,4, Y-Teens 3,4.

JEAN ROSE-North Tazewell, Va. Cheerleader 1, Pep Club 1,2,3,4, Science Club 1, May Day 1, 2, Talent Show 3, Biology Club 2,3,4, Secretary 4, Y-Teens 3,4, Latin Club 3.

SHERLENE ROSE-Route 1, Tazewell, Va. Science Club 1, Latin Club 2,3, Chemistry Club 3, Honor Code 4.

NINA ROSS-Tazewell, Va. Beta Club 3,4, F.T. A. 1,2,3,4, Treasurer 3, Secretary 4, Thespians 3,4, President 4, Y-Teens 3,4, Science Club 1, Class Play 3,4, One-Act Play 3,4, Christmas Pageant 1,2,3, Jr. Music Club 1,2, Spanish-French Club 2, Girls State 3, Talent Show 1,2,3, S.C.A. 1, Science Fair 1.

JAMES RUDD-North Tazewell, Va.

NANCY SALYER-Route 2, Tazewell, Va. Talent Show 1, F.H.A. 3,4, Y-Teens 3,4.

VERNON SALYER-Route 2, Tazewell, Va. Monogram Club 4.

NORMA SAYERS-Tazewell, Va. Science Club 1, Y-Teens 2,3,4, Latin Club 2,3, Biology Club 2,3, Beta Club 3,4, Bulldog Staff 4, Assistant Editor 4, Honor Code 2, 3, 4, H. R. Secretary 4, Class Play 3, Thespians 3,4.

FRANK SCAMMELL, JR.-Bishop, Va. Baseball 1, Pep Club 2, Science Club 1.

LARRY SHEETS-Bishop, Va. Science Club 1, Track 2, Biology Club 2.

RONNIE SHRADER-North Tazewell, Va. Monogram Club 4, Thespians 3, 4, Spanish-French Club 2,3, Science Club 1, Biology Club 2, Class Play 3,4, Track 2,3, Football 3,4.

RONALD SILCOX-Route 1, North Tazewell, Va. K. V. G. 3, 4, Class Play 4, Science Club 1, Thespians 4, Stagecraft 4.

EARL SLUSS- North Tazewell, Va. Science Club 1, Latin Club 2,3, Biology Club 2, H. R. Vice-President 2, H. R. Secretary 3.

JUDY SLUSS-Mud Fork, Va. Science Club 1, D. O. Club 4.

SYMANTHA SLUSS-Route 1, North Tazewell, Va. Science Club 1, F.H.A. 4.

JOYCE SPARKS-Cedar Bluff, Va. Science Club 1, F.H.A. 2,3,4, Y-Teens 2,3,4.

SARAH SPARKS-North Tazewell, Va. Band 1, 2,3,4, Latin Club 2,3, H. R. President 3, Beta Club 3,4, S.C.A. 4, Talent Show 1,2,3,4, Class Vice-President 4, Senior Request 1, 2, 3, 4-H Club 2, Glee Club 4.

RICHARD STANSBURY-Tip Top, Va. Football 2,3,4, Track 3,4, Monogram Club 3,4, S. C. A. 4, Baseball 4, French Club 2.

SENIOR STATISTICS

JAMES STEVENSON-Tazewell, Va. F. B. L. A. 3, F.F.A. 2, Science Club 1, Biology Club 2, Monogram Club 3,4, Football 3,4.

WALTER STEVENSON-Tazewell, Va. H. R. Vice-President 2, H. R. Secretary 3, S.C.A. 4, Honor Code 4.

CHARLOTTE STILWELL-Horsepen, Va. Pep Club 3,4, F.H.A. 4, Y-Teens 3,4, Library Club 4, Vice-President 4, Jr. Talent Show 3, Wittiest 4.

BETTY SUTHERLAND-Bandy, Va. Science Club 1, Y-Teens 3,4, Beta Club 3,4, H. R. Secretary 3, Bulldog Staff 4, Editor 4.

HOWARD SUTHERLAND-North Tazewell, Va. Science Club 1, Stagecraft 4.

RODNEY SWIM-Tazewell, Va. Band 1, 2, 3, 4, Glee Club 2,3,4, Thespians 3,4, Pep Club 2, Library Club 1,2,3,4, President 4, Class Play 4, Talent Show 2,3.

ROSE TAYLOR-Tazewell, Va. Science Club 1, May Day 1,2, Y-Teens 2,3,4, Latin Club 2, 3, Chemistry Club 3, Piano Concert 2.

SUE TAYLOR-North Tazewell, Va. Best Freshman 1, May Princess 1, Class Treasurer 1, F. H.A. 2,3,4, Secretary 3, Y-Teens 3,4, Science Club 1.

BETTY THOMAS-North Tazewell, Va. Basketball 1,2,3, Science Club 1, Spelling Bee 2.

SCOTT TOLLEY-Route 1, North Tazewell, Va.

SHIRLEY VANDYKE-North Tazewell, Va. Science Club 1, Vice-President 1, Biology Club 3, Pep Club 1,2,3,4, Secretary 3, Vice-President 4, French Club 2, Secretary 2, F.H.A. 2, F.T.A. 4, H. R. President 3,4, Talent Show 3, Y-Teens 3,4, President 4, T.H.S. Attendant to Graham Homecoming Queen 4, Rotary Bowl Attendant 4, Bulldog Staff 4, Class Play 4.

PEGGY FARMER WADDELL-Route 1, North Tazewell, Va. Science Club 1, Latin Club 2,3, Biology Club 4, May Day 2, Y-Teens 3,4, Beta Club 4.

CAROLYN WESLEY WALDRON-Bishop, Va. Band 2,3, Y-Teens 4, Biology Club 2,3,4, F.T.A. 3, All-County Band 3, H. R. Vice-President 3, Beta Club 4.

BARBARA WALKER-Route 1, North Tazewell, Va. Science Club 1, Biology Club 2,3,4, Talent Show 2, Pep Club 4.

JON WALTON-North Tazewell, Va. Basketball 1,2, Football 2, Track 2,3,4, Monogram Club 3, 4, Sargeant-of-arms 4, Biology Club 3, Spanish Club 3.

JANICE WARD-Route 2, North Tazewell, Va. Science Club 1, Easter Pageant 2, Y-Teens 3,4, F.H.A. 3.

ARNOLD WHITE-North Tazewell, Va. Band 1, 2,3,4, Library Club 2,3,4, President 3, Projector Club 1,2, K.V.G. 2, Pep Club 2, Bus Driver 2,3.

JOHN WHITE-Tazewell, Va. S.C.A. 1, Band 1, 2,3,4, Latin Club 2, D.E. 4.

KENNETH WHITE-North Tazewell, Va. Science Club 1, Football 4, Stagecraft 4.

PATTI WHITMAN-North Tazewell, Va. Science Club 1, Biology Club 2,3,4, F.H.A. 2, Y-Teens 4, H. R. Program Chairman 4, Spanish-French Club 3.

JEANNIE WHITT-Tazewell, Va. Honor Code 2, 3,4, Science Club 1, D.E. Club 4.

BETTY WILLIAMS-Route 1, Bluefield, Va. Science Club 1, Talent Show 1, Y-Teens 3,4, Treasurer 4, Library Club 4, F.H.A. 3,4, President 4.

MARY WIMMER-Tazewell, Va. Science Club 1, Basketball 1,2, D.E. Club 4.

ARCHIE WOOD, JR.-Tazewell, Va.

NANCY WYNN-North Tazewell, Va. Science Club 1, Glee Club1,2, Y-Teens 4.

EDDIE YOUNG-Tazewell, Va. S.C.A. 1,2,3,4, Treasurer 2, Secretary 3, President 4, Science Club 1, Monogram Club 2,3,4, Boys State 3, Class Play 3, Best Freshman 1, Honor Code 2, 3, 4, Football 1,2,3,4, Basketball 2,3,4, Baseball 2,3, 4, Track 2,3,4, Latin Club 2,3, Class President 1, Talent Show 2.

JACK YOUNG-Route 3, Tazewell, Va. F.F.A. 2, 3,4, Reporter 4, K.V.G. 3, Science Club 1.

RALPH YOUNG-Route 1, North Tazewell, Va.

CARL YOST-Tazewell, Va. Science Club 1, H. R. President 3, Stagecraft 4.

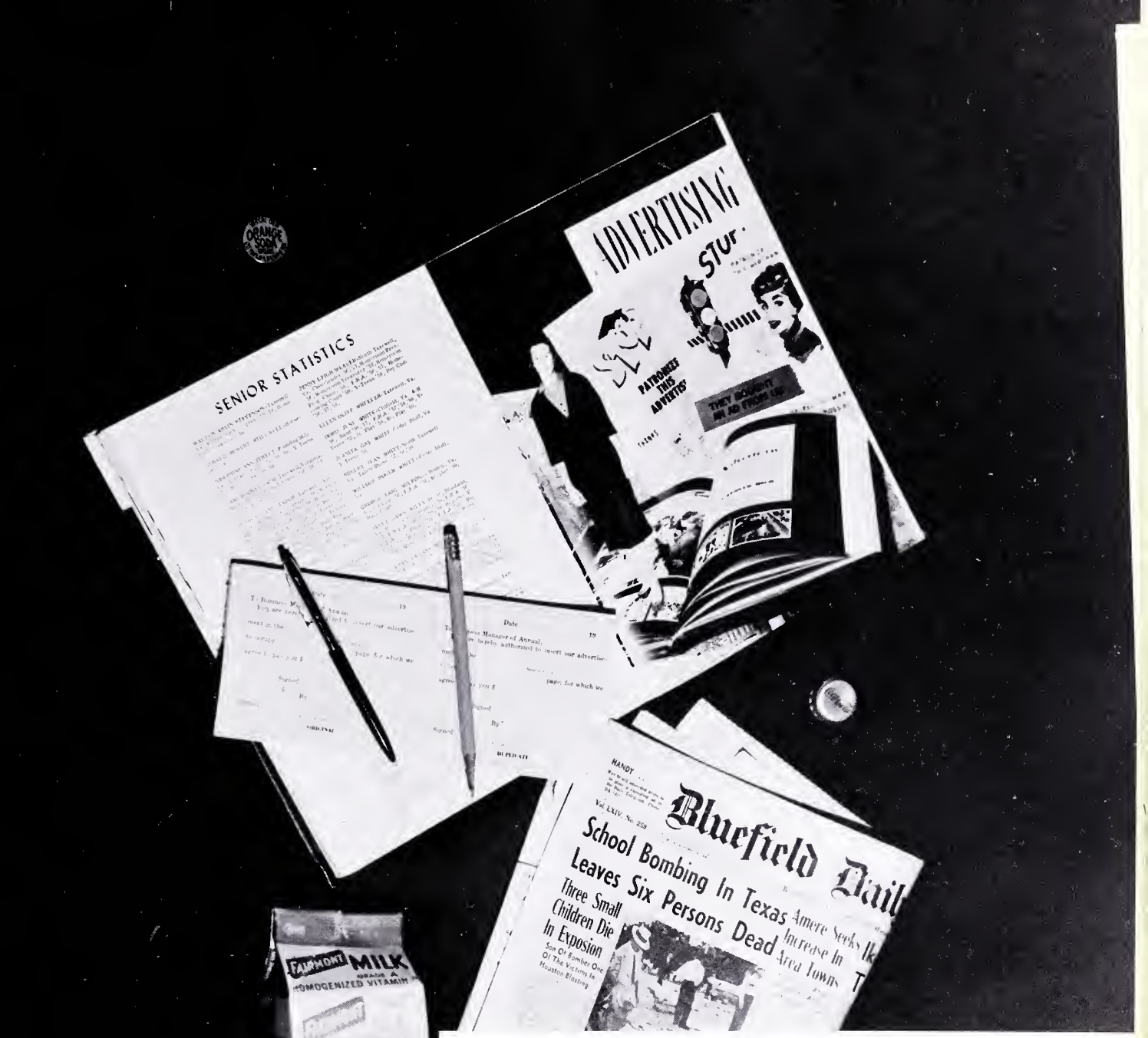

ADVERTISING

TAZEWELL NATIONAL BANK

Member F. D. I. C.

Phone YU 8-413

Main Street

Tazewell Virginia

TAZEWELL OIL COMPANY

SHELL

GOODYEAR

Tazewell, Virginia

JEWEL RIDGE COAL SALES COMPANY, INCORPORATED

Tazewell Virginia

Reaching the Peak in Quality . . .

Red Rock Cola

Hires Root Beer

Squirt

Rhythm Punch

Tazewell Orange

Canada Dry Ginger Ale

THE SUN RISE BOTTLING COMPANY

North Tazewell Virginia

FARMERS BANK OF CLINCH VALLEY

Member F. D. I. C.

"Your Friendly Bank"

Tazewell Virginia

BECKERS JEWEL BOX

CLINCH VALLEY NEWS

Since 1845

Publishers -- Printers

Office Supplies

and

Office Furniture

Tazewell, Virginia

PEERY LIME CO

Manufacturers of
Chemical, Mason, and
Agriculture lime
also
Crushed Stone for All Purposes

We spread Lime

North Tazewell, Virginia

Compliments of

PEERY & ST. CLAIR

Tazewell, Virginia

Milk

Ice Cream

FAIRMONT

ice cream

FAIRMONT FOODS COMPANY

Cottage Cheese
Laboratory Controlled Quality

"It has a better flavor"

Bluefield, Virginia

THE MARTINGALE

Tazewell, Virginia

GLEN'S DRIVE-IN

Tazewell, Virginia

DENNISON CLEANERS

Green Stamps

Phone
YU 8-7820

Tazewell, Virginia

Graduates, Continue Your
Education by Enrolling in

BLUEFIELD COLLEGE

Bluefield, Virginia

A Fully Accredited Junior
College Near Your Home.

Write For A Catalogue.

Compliments of

Coca-Cola

in bottles

BLUEFIELD COCA COLA BOTTLING CO.

Phone DA 77181

Bluefield, West Virginia

WALKERS

Buick CHEVROLET OLDSMOBILE SERVICE

For Economical Transportation

CHEVROLET - BUICK - OLDSMOBILE

Standard Oil Products

Kelvinator Electrical Appliances

Phone YU-84101

Tazewell, Virginia

Compliments of

THE THORNTON CO.

Your Quality Store

Since 1898

Bluefield, W. Virginia

WESTERN AUTO ASSOCIATE STORE

Home owned and operated

D. C. Davenport

Phone YU-2-3565

Tazewell, Virginia

CLINCH VALLEY PHARMACY

Headquarters for T. H. S. Students

Tazewell, Virginia

Compliments of

HOTEL TAZEWELL AND SHAMROCK GRILL

Kermit Monk
Owner

Tazewell, Virginia

VAN'S RADIO & TV SERVICE

Wedcor and Zenith Emerson

Motorola

Phone YU 2-3470

Tazewell, Virginia

ACME

Complete line of Groceries, Meats and Vegetables.

Self Service

Low Prices

North Tazewell, Virginia

FEDERATED STORES

The Best Buys in town

All Kinds
of
Dry Goods

Tazewell, Virginia

Compliments of

DESKIN'S SUPERETTE

West Main Street

Tazewell, Virginia

KINDERS MARKET

Produce, Meat,
Groceries

Phone YU 2-9935

Tazewell, Virginia

BRITTS RESTAURANT

"Serving You Since 1932"

Phone YU 2-3509

Tazewell, Virginia

Congratulations Seniors

"Gifts of Quality"

Hamilton, Wyler and, Elgin Watches

Castleton, Noritake and, Haviland China

Gorham Sterling Silver

Tiffin and Fostoria Fine Crystal

POBST'S JEWELRY STORE

Phone YU 2-7045

Tazewell, Virginia

Compliments of

SPRACHER AUTO PARTS CO.

Tazewell, Virginia

JEFF WARD'S

Phone YU 2-6115

Tazewell, Virginia

C.T. PEERY & SONS

Groceries-Meats

Frosted Foods

Main Street

Phone YU 2-1181

Tazewell, Virginia

20 Years of Service
to
Students and Employers
In This Area
Thousands of Graduates in Excellent Positions

West Virginia
Business College
BLUEFIELD, W.VA.
APPROVED FOR G. I. TRAINING

Established in 1928, recognition by accrediting organizations has come quickly:

1928 - Accreditment by the American Association of Commercial Colleges.

1930 - Accreditment by the National Association of Accredited Commercial Schools.

This goal, attained within two years time, placed The West Virginia Business College on a par with leading business schools throughout the nation.

COMMERCE STREET T. B. CAIN, President

For Information Phone DA 7-7819
Bluefield, W. Va.
New Classes Begin June 1960

FEDERAL LUMBER COMPANY AND B AND I BUILDING MART

"Everything to Build"

Interior Trim a Specialty

North Tazewell, Virginia

JIM THOMPSON INC.

Dodge, Plymouth & Dodge Dart

International Farm

Machinery

Phone YU-23705
Tazewell, Virginia

Compliments of

HUGHES

The Family Store

Tazewell, Virginia

KILGORE MOTOR SALES

Sales Ford Service
Phone YU-8-4181
Wrecker Service

Ford Tractor and Farm
Machinery

Tazewell, Virginia

GO TRAILWAYS

specialists in first class
travel and charter service

Call your Trailways Agent

DA- 78147

Bluefield, West Virginia

Compliments of

Lighthouse Drive Inn

Mademoiselle Shop

Clinch Valley Lumber & Supply Co., Inc.

QUALITY CLEANERS

Phone YU 2-7035

North Tazewell, Virginia

APPALACHIAN ENGINEERING & EQUIPMENT CO. INCORPORATED

Bluefield, West Virginia

Distributors of
Southern Oxygen &
Medical Gases

SAYER BROTHERS DEPARTMENT STORE

Dry Goods and Notions

Peters Shoes
For the Entire Family

Tazewell, Virginia

Compliments of

NEHI BOTTLING COMPANY

Bluefield, Virginia

Compliments of

COLE BAKING CO.

Bluefield, West Virginia

Compliments of

A. W. COX

Bluefield, West Virginia

Compliments of

BLUEFIELD CASKET CO.

Bluefield, Virginia

JACKSON DRUG COMPANY

Your Safe Drug Store

Phone YU-29933

Tazewell, Virginia

PLATNICK BROTHERS

New and Used Steel

Scrap Iron and Metals

Bluefield,
West Virginia and Virginia

NEW METHOD LAUNDRY SERVICE

Complete laundry and Cleaning

Bluefield, Virginia

LESTER'S FLOWERS

"Exclusive but not Expensive"

Phone YU-21105

Tazewell, Virginia

RIVERSIDE BLOCK AND SUPPLY

Building Supplies-Hardware

Furniture-Toys-Dry Goods Gifts

Tazewell, Virginia

Compliments of

THE TOWN 'N TWEED SHOP

"For The Young At Heart"

1807 Jefferson Street
Next to S&H Green Stamp Store

Bluefield, West Virginia

Compliments of

BANK OF GRAHAM

Bluefield, Virginia

Compliments of

TAZEWELL INSURANCE AGENCY

Tazewell, Virginia

10 2 Dr Pepper 4

the friendly "Pepper-Upper"

BLUEFIELD OPTICAL CENTER

Bluefield, West Virginia

Compliments of

JOE'S DRIVE IN

Tazewell, Virginia

FOOD FAIR
Tazewell, Virginia

Be fair to yourself
Let us be fair to you

Compliments of

BLUEFIELD MONUMENT CO.

Bluefield, Virginia

THE CHICAGO HOUSE
FURNISHING CO.

Complete House Furnishings
Bluefield, Virginia

J. B. Harris Service Station

Thompson Valley
Virginia

BAILEY LUMBER COMPANY
Building Headquarters
8 eight big plants 8

North Tazewell, Virginia

J. A. Greever
Hardware and Furniture

Funeral Director
Tazewell, Virginia

Compliments of

Leggetts Department Store

Bluefield, West Virginia

Southern Printing Corp.

412 Princeton Ave.
Bluefield, West Virginia

Tazewell Furniture &
Appliance Co.
126 Main Street
Tazewell, Virginia
Hotpoint Appliances

Goodykoontz Drug Store, Inc.
Corner Bland and South Street

Bluefield, West Virginia

Bluefield Hardware Co.

Chromolox Electric Heat
see Cox & White
Tazewell, Virginia

Cox & White

Electrical Contractors
Appliances-sales-service
Tazewell, Virginia

Willies Beauty Shop

Tazewell, Virginia

BRADLEYS
Bluefield, West Virginia

Tazewell Equipment
&
Motor
Tazewell, Virginia

COMPLIMENTS	OF
CLIFFIELD ESSO	RIVERSIDE SERVICECENTER
VALLEY GROCERY	PINE GROVE SERVICE STORE
IKES GROCERY	GLEN'S REPAIR SHOP
KWIK CHEK PURE OIL CENTER	WILLIAMSON GROCERY AND FURNITURE
GREGORY SERVICE STATION	GLEN'S TEXACO
WEST END SERVICE STATION	NICK'S PURE OIL STATION
J and M ESSO SERVICECENTER	McCANN MOTORS
BLUE GRASS SERVICE STATION	TAZEWELL ESSO SERVICECENTER
TAZEWELL MOBIL CENTER	McGLOTHLIN SERVICE STORE
CLIFF'S SERVICE STATION	LOWE'S SPEED SHOP
PUCKETTS GARAGE	FARMER'S GARAGE
CARTER GROCERY & SERVICE STATION	THE BEACON BLUEFIELD, WEST VIRGINIA
CONGRATULATIONS TO SENIOR CLASS	Moore Farm Supply North Tazewell, Virginia Phone YUkon 8-4176 Feed, Seed, Farm & Home Supplies

CARTER ELECTRIC CO.

Bluefield, West Virginia

SCHIFFS SHOES

Bluefield, West Virginia

COMPLIMENTS OF

PEOPLES LOAN CO.
KARL H. FRYE, INC.
COLONIAL JEWELERS
THISTLE FOUNDARY and MCH. CO.
THRIFTY SHOPPE
PINNACLE RESTAURANT
BLUEFIELD CLEANERS
C. S. and L. CO.

TAZEWELL COUNTY PUBLIC LIBRARY
3 1998 00236471 7